



CONTRACTOR'S CHOICE®

PRICING AND SPECIFICATIONS

Effective February 2016. Supersedes all prior versions.

NEW PRODUCTS

- ▶ **New Base Cabinet with Tray Divider (B09TD), see page 20**
- ▶ **New SKU nomenclature for Square Corner Easy Reach Cabinet (SCER36); now feature a knuckle hinge, see page 24**
- ▶ **New SKU nomenclature for Oven Cabinet (OCSD33, OCSD3390, OCSD3396), see pages 27-28**
- ▶ **Trim Moulding (MTW8, PSMTW8), see page 41**
- ▶ **Wrapped Mouldings (PSMSW8, PSMCROWN8, PSMFOLCR8, PSMTCROWN8, PSMQR8), see pages 41-42**
- ▶ **Frame Spacers (HNGSPCRF, HNGSPCRF50), Hinge Spacers (HNGSPCRD, HNGSPCRD50), Restrictor Clips (HNGRESCLP), see page 50**

DISCONTINUATIONS – Last Order Date 1/29/2016

- ▶ **Square Corner Easy Reach Cabinet, SCER36PH, replaced with SCER36**
- ▶ **Oven Cabinet (OC33, OC3390, OC3396), replaced with OCSD33, OCSD3390, OCSD3396**

TABLE OF CONTENTS

Product Description Index	2
Product Code Index	3
Characteristics of Wood	4
Characteristics of Laminate	4
Humidification Effects	4
Common Style Numbers	5
Door Styles/Door Style Numbers/Finish Availability.	5-7
Finish Descriptions & Process	8
Construction Specifications	9
Wall Cabinets	10-18
Wall Cabinets/Straight	10-14
Wall Cabinets/Corner	15-18
Base Cabinets	19-26
Base Cabinets/Straight	19-20
Base Cabinets/Sink	21-22
Base Cabinets/Drawer.	23
Base Cabinets/Corner	24-26
Tall Cabinets	27-30
Oven Cabinets	27-28
Utility Cabinets	28-30
Vanity Cabinets	31-34
Vanity Base Cabinets/Straight.	31
Vanity Base Cabinets/Sink.	32-33
Vanity Base Cabinets/Drawer	34
Universal Design Cabinets.	35-40
Universal Design Base Cabinets/Straight	35
Universal Design Base Cabinets/Sink	36
Universal Design Base Cabinets/Drawer.	37
Universal Design Base Cabinets/Corner	38-39
Universal Design Base Cabinets/Vanity.	40
Mouldings/Trim/Fillers.	41-42
Panels	43-46
Accessories and Parts	47-50
Warped Door Policy/Cabinet Care Suggestions	51-52
Policies/Information.	53
Warranty	53

Description	Code	Page	Description	Code	Page
Base Cabinet	B	19	Roll Tray Kits	TKIT	48
Base Cabinet Universal Design	B..32.5	35	Sink Base Cabinet	SB	21
Base Cabinet w/Double Doors Universal Design	B..32.5DD	35	Sink Base Universal Design	SB..32.5	36
Base Cabinet w/Full Height Doors Universal Design	B..32.5FH	35	Sink End Panel – Aristex™ Laminate	PSFEP	43
Base Cabinet w/Full Height Double Doors Universal Design	B..32.5DDFH	35	Sink End Panel – Plywood	PSFEPPLY	43
Base Cabinet w/Full Height Doors 12" Deep	B..FH-12	19	Sink Front Universal Design	SF..32.5	36
Base Cabinet w/Tray Divider	B..TD	20	Sink Unit Cabinet w/Front Panel Universal Design	SU..32.5	36
Base Corner Cabinets	BC	26	Sink/Range Front	SF	22
Base Corner Cabinet Universal Design	BC..32.5	39	Sink Front Corner	SFC	22
Base Corner Filler	FBC	42	Square Corner/Base with Easy Reach Cabinet	SCER	24
Base Wastebasket Cabinet	BWB	20	Square Corner/Base Roto Cabinet	SCR	24
Batten Moulding	MBAT8	42	Square Corner/Base Roto Universal Design	SCR..32.5	38
Cove Moulding	MCV8	42	Square Corner Wall Cabinet	SC	17
Crown Moulding	MTCROWN8	41	Stock Panel – Aristex™ Laminate	PA	44
Crown Moulding PureStyle™	PSMTCROWN8	41	Stock Panel – Plywood	P	44
Diagonal Corner Wall Cabinet	DC	15	Stock Panel – Plywood	PP	44
Door Spacer	HNGSPCRD	50	Straight Valance	V...ST	43
Double Wastebasket Roll Out	DWBR	49	Tall Crown Moulding	MCROWN8	41
End Panel w/Stile - Aristex™ Laminate	PEPR	43	Tall Crown Moulding PureStyle™	PSMCROWN8	41
Filler	F	42	Tall Scribe Moulding	MSW8	41
Frame Spacer	HNGSPCRF	50	Tall Scribe Moulding PureStyle™	PSMSW8	41
Full Overlay Crown Moulding	MFOLCR8	41	Three Drawer Base Cabinet	DB	23
Full Overlay Crown Moulding PureStyle™	PSMFOLCR8	41	Three Drawer Base Cabinet Universal Design	DB..32.5	37
Hinge Angle Restrictor Clip	HNGRESCLP	50	Three Drawer Vanity Base Cabinet	VDB	34
Laminate End Panel	EPA	45	Toekick	TOEKICK	46
Outside Corner Moulding	MOCW8	41	Toekick Cap	TKC	46
Oven Cabinet	OCS	27	Toekick – Plywood	TOEKICKPLY	46
Pantry Roll Tray Kits	UPK	48	Touch-Up Kit	TUKIT	49
Plywood End Panel w/Stile	PEPRPLY	43	Trim Moulding	MTW8	41
Plywood End Panel w/Stile	PREPRPLY	43	Trim Moulding PureStyle™	PSMTW8	41
Plywood Refrigerator End Panel w/Stile	PREPRP	43	Utility Cabinet	U	28
Quarter Round Moulding	MQR8	42	Utility Shelf Kits	UKS	47
Quarter Round Moulding PureStyle™	PSMQR8	42	Vanity Base Cabinet	VB	31
Refrigerator End Panel	PREF	43	Vanity Drawer Trimmable	VDT	34
Refrigerator End Panel w/Stile	PREPR	43	Vanity Sink Base	VSB	32
Refrigerator Wall Cabinet	RW	14	Vanity Sink Base Universal Design	VSB..32.5	40
Removable Sink Base with Front Panel Cabinet	RSB	21	Veneer End Panel	EPV	44
Removal Sink Base with Front Panel Universal Design	RSB..32.5	36	Vanity Tapered End Panel	VTEP	45
			Wall Cabinet	W	10

Code	Description	Page	Code	Description	Page
B	Base Cabinet	19	PREPRP	Plywood Refrigerator End Panel w/Stile	43
B..32.5	Base Cabinet Universal Design	35	PREPRPLY	Plywood End Panel w/Stile	43
B..32.5DD	Base Cabinet w/Double Doors Universal Design	35	PSFEP	Sink End Panel – Aristex™ Laminate	43
B..32.5DDFH	Base Cabinet w/Full Height Double Doors Universal Design	35	PSFEPLY	Sink End Panel – Plywood	43
B..32.5FH	Base Cabinet w/Full Height Doors Universal Design	35	PSMTCROWN8	Crown Moulding PureStyle™	41
B..FH-12	Base Cabinet w/Full Height Doors 12" Deep	19	PSMFOLCR8	Full Overlay Crown Moulding PureStyle™	41
B..TD	Base Cabinet w/Tray Divider	20	PSMQR8	Quarter Round Moulding PureStyle™	42
BC	Base Corner Cabinets	26	PSMSW8	Tall Scribe Moulding PureStyle™	41
BC..32.5	Base Corner Cabinet Universal Design	39	PSMTCROWN8	Crown Moulding PureStyle™	41
BWB	Base Wastebasket Cabinet	20	PSMTW8	Trim Moulding PureStyle™	41
DB	Three Drawer Base Cabinet	23	RSB	Removable Sink Base with Front Panel Cabinet	21
DB..32.5	Three Drawer Base Cabinet Universal Design	37	RSB..32.5	Removal Sink Base with Front Panel Universal Design	36
DC	Diagonal Corner Wall Cabinet	15	RW	Refrigerator Wall Cabinet	14
DWBR	Double Wastebasket Roll Out	49	SB	Sink Base Cabinet	21
EPA	Laminate End Panel	45	SB..32.5	Sink Base Universal Design	36
EPV	Veneer End Panel	44	SC	Square Corner Wall Cabinet	17
F	Filler	42	SCER	Square Corner/Base with Easy Reach Cabinet	24
FBC	Base Corner Filler	42	SCR	Square Corner/Base Roto Cabinet	24
HNGRESCLP	Hinge Angle Restrictor Clip	50	SCR..32.5	Square Corner/Base Roto Universal Design	38
HNGSPCRD	Frame Spacer	50	SF	Sink/Range Front	22
HNGSPCRF	Door Spacer	50	SF..32.5	Sink Front Universal Design	36
MBAT8	Batten Moulding	42	SFC	Sink Front Corner	22
MCV8	Cove Moulding	42	SU..32.5	Sink Unit Cabinet w/Front Panel Universal Design	36
MCROWN8	Tall Crown Moulding	41	TKC	Toekick Cap	46
MFOLCR8	Full Overlay Crown Moulding	41	TKIT	Roll Tray Kits	48
MOCW8	Outside Corner Moulding	41	TOEKICK	Toekick	46
MQR8	Quarter Round Moulding	42	TOEKICKPLY	Toekick – Plywood	46
MSW8	Tall Scribe Moulding	41	TUKIT	Touch-Up Kit	49
MTCROWN8	Crown Moulding	41	U	Utility Cabinet	28
MTW8	Trim Moulding	41	UKS	Utility Shelf Kits	47
OCS	Oven Cabinet	27	UPK	Pantry Roll Tray Kits	48
PA	Stock Panel – Aristex™ Laminate	44	V...ST	Straight Valance	43
P	Stock Panel – Plywood	44	VB	Vanity Base Cabinet	31
PP	Stock Panel – Plywood	44	VDB	Three Drawer Vanity Base Cabinet	34
PEPR	End Panel w/Stile - Aristex™ Laminate	43	VDT	Vanity Drawer Trimmable	34
PEPRPLY	Plywood End Panel w/Stile	43	VSB	Vanity Sink Base	32
PREF	Refrigerator End Panel	43	VSB..32.5	Vanity Sink Base Universal Design	40
PREPR	Refrigerator End Panel w/Stile	43	VTEP	Vanity Tapered End Panel	45
			W	Wall Cabinet	10

Characteristics of Wood

No matter which wood type you choose for your new kitchen or bath cabinetry, please keep in mind that no two pieces of wood are exactly the same. Stains are likely to exaggerate the difference between open and closed grains and other markings in wood. Grain variation and color change should be expected. As hardwood ages, it will darken when exposed to different types of light. Color differences or changes in wood can also be caused by exposure to harsh chemicals, extreme heat, or other contributing external conditions. Additionally, wood species exhibit other defining characteristics, such as mineral deposits/streaks, knots, sap runs, pin holes, and wormholes. These markings make the wood unique and contribute to its enduring beauty.

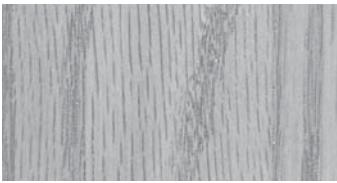

Oak

- ▶ Very strong wood with distinct grain patterns
- ▶ Grain variations create a color gradation when stain is applied
- ▶ Grain patterns include fine lines, pin stripes, leafy grains, and watery figures



Birch

- ▶ Even-textured, fine-grained wood with a curly or wavy pattern
- ▶ Strong with a high resistance to abrasion
- ▶ Smooth, dense surface texture
- ▶ Tight wood grain appearance

Characteristics of Laminates

Thermofoil

- ▶ Doors & drawer fronts are shaped MDF core covered with a seamless vinyl laminate on face & edges, and a melamine laminate on back
- ▶ Vinyl laminate is applied to MDF with an adhesive using heat & pressure
- ▶ Creates a product with excellent wear and heat resistance properties

Humidification

Cabinet components are typically manufactured at a target range of 40%–50% relative humidity. This works well because even unhumidified homes stay between 20% and 70% in normal years with typical cooking and washing activities.

In extremely cold, dry winters some doors can be exposed to conditions where relative humidity is below 20% for weeks at a time, causing shrinkage to occur. Conversely, where in-home relative humidity exceeds 70% for extended periods of time, expansion could occur. In certain geographic locations of the country, it is natural for the humidity to reach and remain at 80% for several weeks during the new construction period. Exposure to sustained conditions such as these could cause opening of the joints, and will not be considered as a reason for product replacement.

Contractor's Choice recommends product be stored and installed in an atmosphere where the humidity level and temperature are controlled.

Humidification Effects on a Door with a Miter Joint

High Humidity

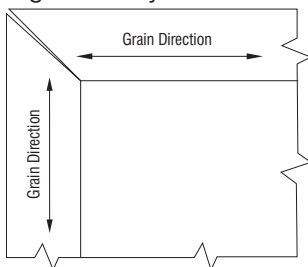

When wood swells, miter joints open as shown above.

Low Humidity

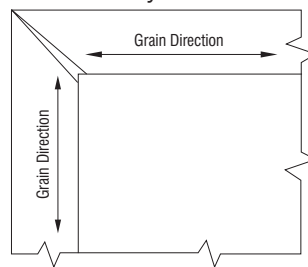

When wood shrinks, miter joints open as shown above.

Steps Consumers Can Take To Protect Real Wood Furnishings

- **Keep an eye on the humidity inside the home.** Reasonably accurate digital thermometers-hygrometer units are available to measure humidity.
- **Maintain the humidity at or above 20% when the temperature is below 20 degrees and over 35% when the temperature is above 20 degrees.** Some ways this may be accomplished are installing a whole-house humidifier on the furnace, running a portable humidifier in key rooms, or placing pans of water near the heat registers.
- **Don't over do it.** Significant condensation on windows is a sign the humidity levels are too high for outside temperature conditions.
- **Recognize that finished wood responds to humidity over a period of several days to several weeks.** It takes time before the wood returns to normal after any correction to the environment.

Full and Partial Overlay Specifications

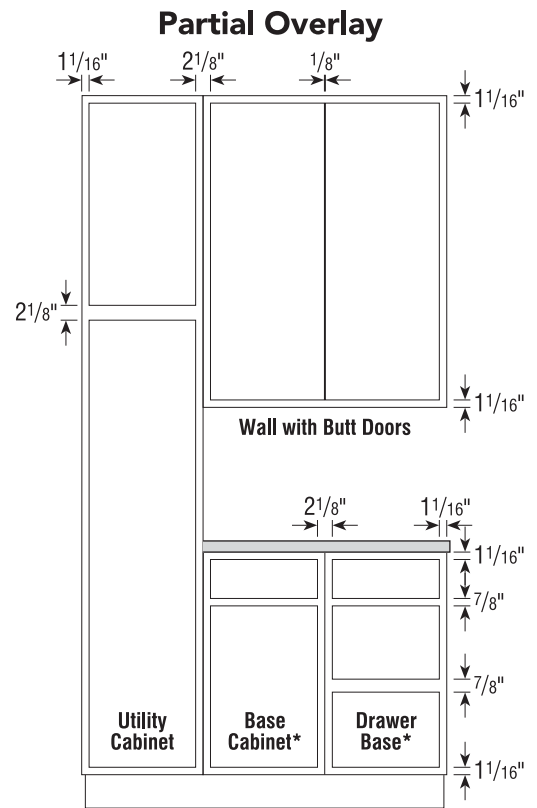
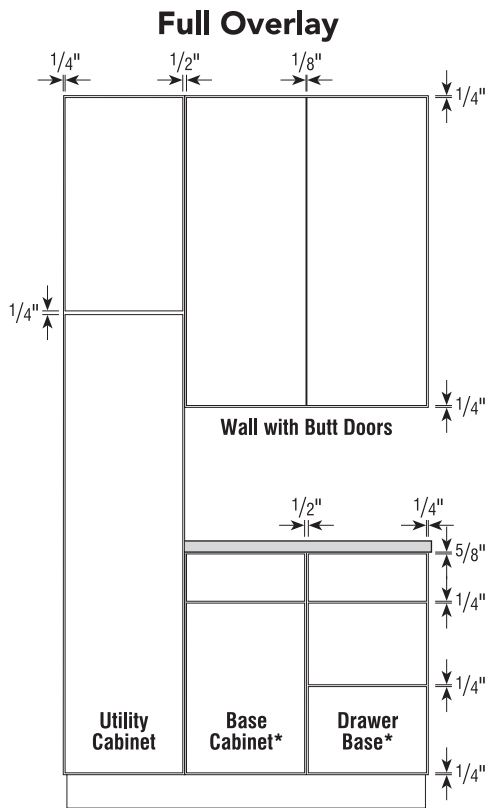

*35" high application shown
One double door center stile cabinet has the same reveal as two single door cabinets.

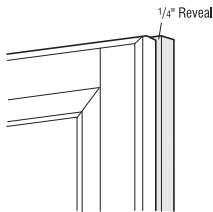

Full Overlay
► Full overlay doors reveal 1/4" of the cabinet face frame.

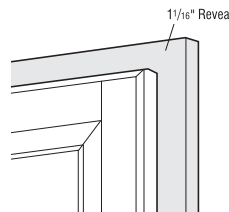

Partial Overlay 7/16"
► Partial overlay doors reveal 1 1/16" of the cabinet face frame.

Common Style Numbers for Finishes

SPECIES	FINISH	COMMON STYLE NUMBER
Oak	Wheat	030
Thermofoil	White**	031
Birch	Autumn	032
Birch	Rouge	034
Birch	Saddle	036
Birch	Sarsaparilla	035
Miscellaneous*	N/A	011

* Use style number 011 for miscellaneous items such as pantry shelf kits, roll out kits, and double wastebasket roll out.

** White common styles will be painted white.

DOOR STYLES

Albany

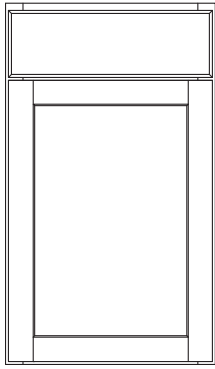

Square Base

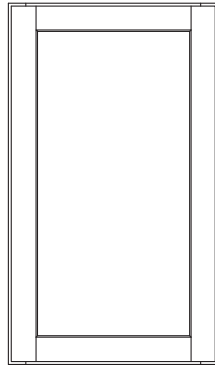

Square Wall



drawer front profile

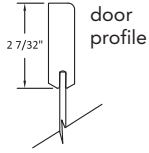

door profile

FINISH AVAILABILITY

Species	Finish	Standard Construction	All Plywood Construction	Common Style
Birch	Autumn	11W	12W	032
	Rouge	11Y	12Y	034
	Saddle	11V	12V	036
	Sarsaparilla	11Z	12Z	035

- ▶ Full Overlay
- ▶ Flat Veneer Center Panel
- ▶ 3/4" Thick Solid Birch Door Rail
- ▶ Hardware Recommended

Bartlett

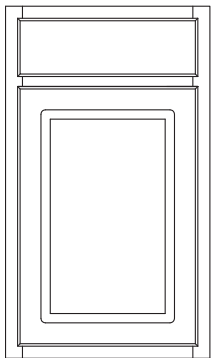

Square Base

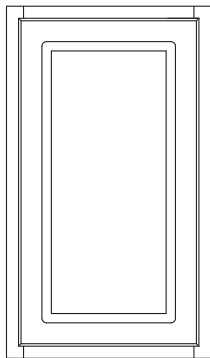

Square Wall

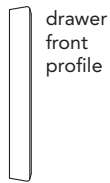

drawer front profile

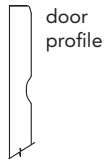

door profile

FINISH AVAILABILITY

Species	Finish	Standard Construction	All Plywood Construction	Common Style
Thermofoil	White	13E	14E	031

- ▶ 7/16" Overlay
- ▶ Raised Center Panel
- ▶ Thermofoil Heat Formed and Glued Over a 5/8" MDF Core
- ▶ Beveled Edges on Outside of Door Frame and Drawer Front
- ▶ No Hardware Required

DOOR STYLES

Clarkson

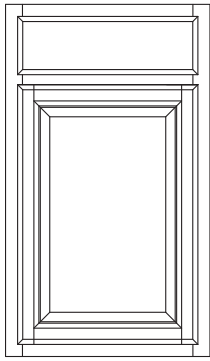

Square Base

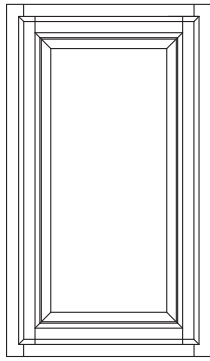

Square Wall

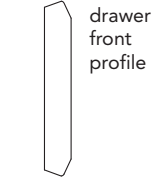

drawer front profile

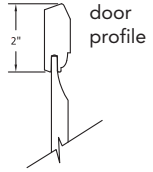

door profile

FINISH AVAILABILITY

Species	Finish	Standard Construction	All Plywood Construction	Common Style
Birch	Autumn	13K	14K	032
	Rouge	13M	14M	034
	Saddle	13V	14V	036
	Sarsaparilla	13N	14N	035

- ▶ 7/16" Overlay
- ▶ Raised Veneer Center Panel
- ▶ 3/4" Thick Solid Birch Door Rail
- ▶ Reverse Bevel Profile, No Hardware Required

Hammond

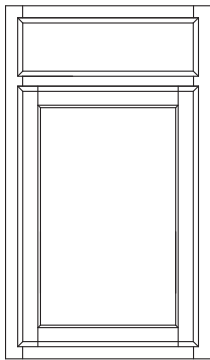

Square Base

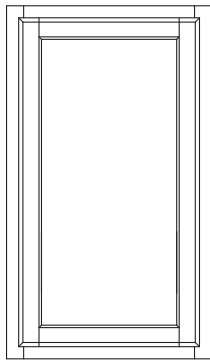

Square Wall

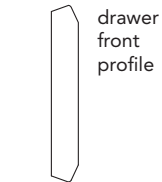

drawer front profile

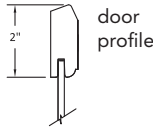

door profile

FINISH AVAILABILITY

Species	Finish	Standard Construction	All Plywood Construction	Common Style
Oak	Wheat	13B	14B	030

- ▶ 7/16" Overlay
- ▶ Flat Veneer Center Panel
- ▶ 3/4" Thick Solid Oak Door Rail
- ▶ Reverse Bevel Profile, No Hardware Required

Newberry

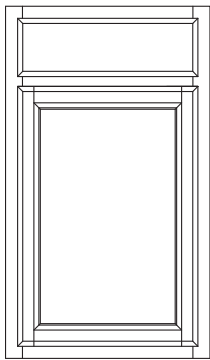

Square Base

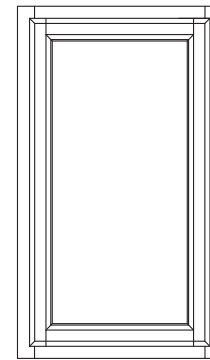

Square Wall

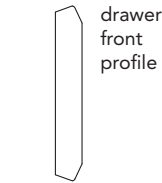

drawer front profile

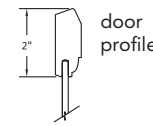

door profile

FINISH AVAILABILITY

Species	Finish	Standard Construction	All Plywood Construction	Common Style
Birch	Autumn	13F	14F	032
	Rouge	13J	14J	034
	Saddle	13H	14H	036
	Sarsaparilla	13P	14P	035

- ▶ 7/16" Overlay
- ▶ Flat Veneer Center Panel
- ▶ 3/4" Thick Solid Birch Door Rail
- ▶ Reverse Bevel Profile, No Hardware Required

Finish Descriptions

	FINISH NAME	DESCRIPTION
STAIN	Autumn	Mid-tone stain with warm, copper tones
	Rouge	Traditional cinnamon red tones
	Saddle	Medium, warm brown stain
	Sarsaparilla	Rich, deep brown stain
	Wheat	Light stain with golden undertones
THERMOFOIL	White	A pure white color

Finishing Process

Contractor's Choice offers a variety of cabinet construction and finish options in order to allow for maximum design flexibility. Below are details about wood characteristics to assist you in deciding on a wood type and finish.

The Contractor's Choice finishing process starts with top quality lumber that is sanded down to reach difficult areas before the doors are assembled. After assembly, each door is inspected before a toner is applied with a spray. After applying toner to each door, drawer front, and face frame, a layer of stain is added using a spray finish which is then hand rubbed into the wood for maximum penetration and long-lasting beauty. A UV sealer is then applied during the finishing process to fill the grain. Finally, a UV topcoat is applied onto the door, providing a protective layer and beautiful, lasting finish. A final inspection is given at the end of the process to ensure each door is ready for cabinet assembly.

The finish you select for your door style is just as important as the wood type. Each piece of wood will react differently to the finish material used, resulting in a slight variation in shade within and between cabinets. When natural, light, or tinted finishes are applied, the natural grain characteristics are apparent. For easy care and lasting beauty, Contractor's Choice covers interior surfaces of cabinet walls, backs, and shelves with Aristex™ surface, a urethane-coated laminate.

Construction Specifications

	STANDARD	ALL-PLYWOOD	
CABINETS	SIDES	$\frac{3}{8}$ " Thick Furniture Board with Matching Interior	$\frac{3}{8}$ " Thick Plywood, Laminated Interior and Exterior Sides
	BACK	$\frac{3}{8}$ " Thick Furniture Board	$\frac{3}{8}$ " Thick Plywood, Laminated Interior and Exterior Sides
	TOP & BOTTOM (Wall)	$\frac{1}{2}$ " Thick Furniture Board	$\frac{1}{2}$ " Thick Plywood
	BOTTOM (Base)	$\frac{3}{8}$ " Thick Furniture Board	$\frac{3}{8}$ " Thick Plywood, Laminated Interior and Exterior Sides
	CORNERS	Four Furniture Board Corner Braces	Two Plywood Stretcher Rails, except on B15FH-12, B18FH-12, B21FH-12, B24FH-12, B30FH-12, B36FH-12, VSB1816, which utilize corner braces
	SHELVES (Wall & Tall)	$\frac{1}{2}$ " Thick Furniture Board (15 pounds maximum weight per square foot)	$\frac{1}{2}$ " Thick Plywood (15 pounds maximum weight per square foot)
	SHELVES (Base)	Fixed $\frac{1}{2}$ " Thick Half-Depth Furniture Board. Adjustable $\frac{3}{4}$ " Thick Full-Depth Furniture Board on Full Height Base Cabinets	Fixed $\frac{1}{2}$ " Thick Half-Depth Plywood. Adjustable $\frac{3}{4}$ " Thick Full-Depth Plywood on Full Height Base Cabinets
	TOEKICK	$\frac{3}{8}$ " Thick x 4" High Furniture Board, Recessed $3\frac{3}{8}$ ", Unfinished (Requires cover: TOEKICK/TOEKICK8)	$\frac{3}{8}$ " Thick x 4" High Plywood, Recessed $3\frac{3}{8}$ ", Unfinished (Requires cover: TOEKICKPLY/TOEKICKPLY8)
	FACE FRAME (Wall)	$\frac{3}{4}$ " x $\frac{1}{2}$ " Solid Wood	$\frac{3}{4}$ " x $\frac{1}{2}$ " Solid Wood
	FACE FRAME (Base)	$\frac{3}{4}$ " x $\frac{1}{2}$ " Solid Wood, 3" Center Stile	$\frac{3}{4}$ " x $\frac{1}{2}$ " Solid Wood, 3" Center Stile
	INTERIOR COMPONENTS	Aristex™ Maple Laminate (White style features Aristex™ White Laminate)	Aristex™ Maple Laminate (White style features Aristex™ White Laminate)
HINGES	Adjustable, Fully Concealed, Steel Hinges	Adjustable, Fully Concealed, Steel Hinges	
DRAWERS	DRAWER BOX SIDES, BACK, & FRONT	$\frac{1}{2}$ " Thick Furniture Board with Aristex Natural Maple Laminate	$\frac{1}{2}$ " Thick Plywood
	DRAWER BOTTOM	$\frac{3}{8}$ " Thick Furniture Board (Stapled into Sides, Front, & Back)	$\frac{1}{4}$ " Thick Plywood, Stapled into Sides, Front, & Back
	DRAWER GUIDES	Side-Mount Epoxy-Coated, Double Rails, Captured on Two Sides, Built-In Drawer Stop	Side-Mount Epoxy-Coated, Double Rails, Captured on Two Sides, Built-In Drawer Stop
	BOX JOINT	Stapled, Butt Joint	Stapled, Butt Joint
	DEPTH	20" Deep Base, 18" Deep Vanity	20" Deep Base, 18" Deep Vanity
	CAPACITY	Rated at 75 lbs. capacity per drawer for all guides	Rated at 75 lbs. capacity per drawer for all guides

CUBES	STANDARD					ALL PLYWOOD				
	Hammond Oak	Newberry Birch	Bartlett Thermofoil	Clarkson Birch	Albany Birch	Hammond Oak	Newberry Birch	Bartlett Thermofoil	Clarkson Birch	Albany Birch

NOTES ✓

- ▶ Shelves not available in cabinets less than 24" in height.
- ▶ Cabinets use standard natural maple interior, excluding white which has a white interior.
- ▶ When varying heights, make sure to also vary depths to allow mouldings to lie against adjacent side of cabinet.

Wall Cabinets, 12" High, 12" Deep

W3012	3.2	151	168	203	210	252	213	230	265	272	314
W3612	3.9	158	177	216	222	265	220	239	278	284	327
W3912	4.2	159	178	222	224	270	221	240	284	286	332

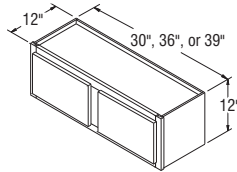

W3012-W3912

NOTES ✓

- ▶ Shelves not available in cabinets less than 24" in height.
- ▶ Cabinets use standard natural maple interior, excluding white which has a white interior.
- ▶ When varying heights, make sure to also vary depths to allow mouldings to lie against adjacent side of cabinet.

Wall Cabinets, 14" High, 12" Deep

W2114	2.6	139	155	188	194	233	201	217	250	256	295
W2414	3.0	144	159	194	200	240	206	221	256	262	302

W3014	3.7	151	168	203	210	252	213	230	265	272	314
W3314	4.1	153	170	210	211	253	215	232	272	273	315
W3614	4.4	158	177	216	222	265	220	239	278	284	327
W3914	4.8	159	178	222	224	270	221	240	284	286	332

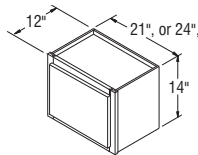

W2114-W2414

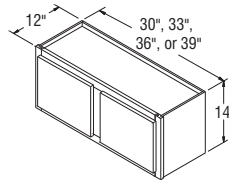

W3014-W3914

NOTES ✓

- ▶ Shelves not available in cabinets less than 24" in height.
- ▶ Cabinets use standard natural maple interior, excluding white which has a white interior.
- ▶ When varying heights, make sure to also vary depths to allow mouldings to lie against adjacent side of cabinet.

Wall Cabinets, 18" High, 12" Deep

W2118	3.3	136	151	204	189	226	198	213	266	251	288
W2418	3.8	141	156	210	195	235	203	218	272	257	297

W3018	4.7	168	188	224	236	282	230	250	286	298	344
W3318	5.1	177	196	238	245	294	239	258	300	307	356
W3618	5.6	180	199	240	248	297	242	261	302	310	359
W3918	6.1	183	201	243	250	299	245	263	305	312	361
W4218	6.5	187	206	249	257	311	249	268	311	319	373

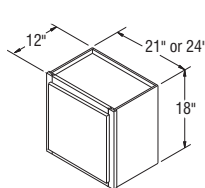

W2118-W2418

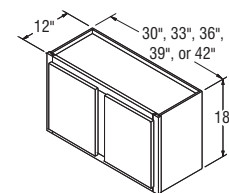

W3018-W4218

NOTES ✓

- ▶ Shelves not available in cabinets less than 24" in height.
- ▶ Cabinets use standard natural maple interior, excluding white which has a white interior.
- ▶ When varying heights, make sure to also vary depths to allow mouldings to lie against adjacent side of cabinet.

Wall Cabinets, 18" High, 15" Deep

W301815	5.7	286	307	342	355	401	348	369	404	417	463
W361815	6.8	298	318	359	367	416	360	380	421	429	478

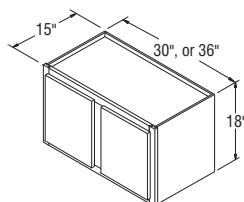

W301815-W361815

CUBES	STANDARD					ALL PLYWOOD				
	Hammond Oak	Newberry Birch	Bartlett Thermofoil	Clarkson Birch	Albany Birch	Hammond Oak	Newberry Birch	Bartlett Thermofoil	Clarkson Birch	Albany Birch

Wall Cabinets, 24" High, 12" Deep

W2124	4.4	148	163	202	205	247	210	225	264	267	309
W2424	5.0	153	170	208	211	253	215	232	270	273	315
W3024	6.2	182	200	242	249	298	244	262	304	311	360
W3324	6.8	186	205	248	255	308	248	267	310	317	370
W3624	7.4	190	210	255	265	315	252	272	317	327	377
W3924	8.0	194	215	260	270	323	256	277	322	332	385
W4224	8.5	200	222	270	276	331	262	284	332	338	393

NOTES ✓

- ▶ One adjustable shelf.
- ▶ Cabinets use standard natural maple interior, excluding white which has a white interior.
- ▶ When varying heights, make sure to also vary depths to allow mouldings to lie against adjacent side of cabinet.
- ▶ Center shelf support clip included on Wall Double Door cabinets with center mullion.

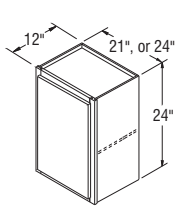

W2124-W2424

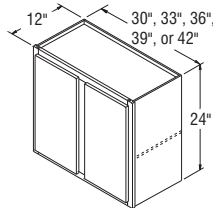

W3024-W4224

Wall Cabinets, 24" High, 15" Deep

W302415	7.5	318	336	378	387	435	380	398	440	449	497
W362415	9.0	328	347	393	400	452	390	409	455	462	514

NOTES ✓

- ▶ Center shelf support clip included on Wall Double Door cabinets with center mullion.
- ▶ One adjustable shelf.
- ▶ Cabinets use standard natural maple interior, excluding white which has a white interior.
- ▶ When varying heights, make sure to also vary depths to allow mouldings to lie against adjacent side of cabinet.

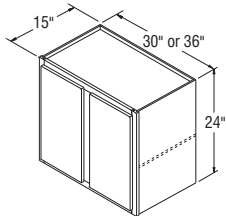

W302415-W362415

Wall Cabinets, 30" High, 12" Deep

W0930	2.5	122	135	161	170	203	184	197	223	232	265
W1230	3.2	139	155	185	194	233	201	217	247	256	295
W1530	3.9	144	160	190	201	242	206	222	252	263	304
W1830	4.7	153	170	210	211	253	215	232	272	273	315
W2130	5.4	159	178	222	224	270	221	240	284	286	332
W2430	6.2	175	194	239	243	292	237	256	301	305	354
W2730	6.9	208	232	278	291	347	270	294	340	353	409
W3030	7.6	217	242	294	302	362	279	304	356	364	424
W3330	8.4	223	246	302	308	369	285	308	364	370	431
W3630	9.1	244	272	329	338	406	306	334	391	400	468
W3930	9.9	248	276	332	345	415	310	338	394	407	477
W4230	10.6	255	286	346	359	431	317	348	408	421	493
W4830	12.1	279	310	376	388	466	341	372	438	450	528

NOTES ✓

- ▶ Two adjustable shelves.
- ▶ Cabinets use standard natural maple interior, excluding white which has a white interior.
- ▶ When varying heights, make sure to also vary depths to allow mouldings to lie against adjacent side of cabinet.
- ▶ W0930 cabinets have square doors.
- ▶ Center shelf support clip included on Wall Double Door cabinets with center mullion.

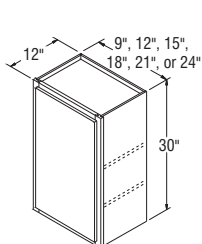

W0930-W2430

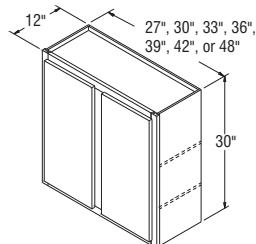

W2730-W4830

CUBES	STANDARD					ALL PLYWOOD				
	Hammond Oak	Newberry Birch	Bartlett Thermofoil	Clarkson Birch	Albany Birch	Hammond Oak	Newberry Birch	Bartlett Thermofoil	Clarkson Birch	Albany Birch

NOTES ✓

- ▶ Two adjustable shelves.
- ▶ Cabinets use standard natural maple interior, excluding white which has a white interior.
- ▶ When varying heights, make sure to also vary depths to allow mouldings to lie against adjacent side of cabinet.
- ▶ W0936 cabinets have square doors.
- ▶ Center shelf support clip included on Wall Double Door cabinets with center mullion.

Wall Cabinets, 36" High, 12" Deep

W0936	2.9	162	184	222	230	275	224	246	284	292	337
W1236	3.8	162	184	222	230	275	224	246	284	292	337
W1536	4.7	194	215	256	270	323	256	277	318	332	385
W1836	5.6	199	223	267	278	333	261	285	329	340	395
W2136	6.5	223	246	298	308	369	285	308	360	370	431
W2436	7.3	245	273	329	339	407	307	335	391	401	469
W2736	8.2	271	299	361	376	450	333	361	423	438	512
W3036	9.1	285	320	385	397	477	347	382	447	459	539
W3336	10.0	303	337	407	423	506	365	399	469	485	568
W3636	10.9	322	356	430	445	533	384	418	492	507	595
W3936	11.7	354	391	473	489	586	416	453	535	551	648
W4236	12.6	360	398	480	497	599	422	460	542	559	661
W4536	13.5	391	434	523	543	651	453	496	585	605	713
W4836	14.4	434	480	533	553	662	496	542	595	615	724

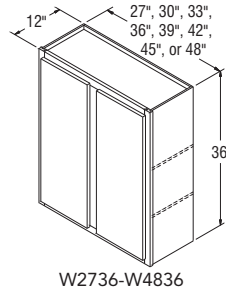
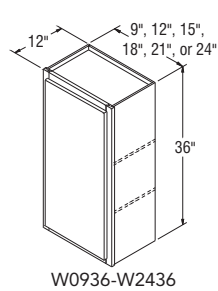

NOTES ✓

- ▶ Two adjustable shelves.
- ▶ Cabinets use standard natural maple interior, excluding white which has a white interior.
- ▶ When varying heights, make sure to also vary depths to allow mouldings to lie against adjacent side of cabinet.
- ▶ Center shelf support clip included on Wall Double Door cabinets with center mullion.

Wall Cabinets, 36" High, 15" Deep

W153615	5.7	361	382	425	435	489	423	444	487	497	551
W183615	6.8	365	389	432	445	499	427	451	494	507	561
W243615	8.9	412	438	494	508	573	474	500	556	570	635
W303615	11.1	452	486	551	564	644	514	548	613	626	706

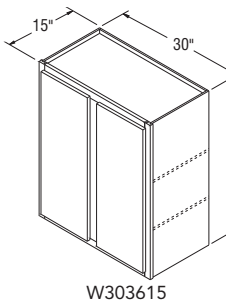
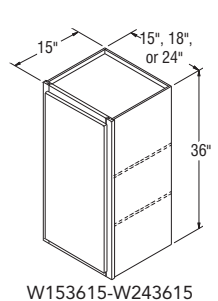

CUBES	STANDARD					ALL PLYWOOD				
	Hammond Oak	Newberry Birch	Bartlett Thermofoil	Clarkson Birch	Albany Birch	Hammond Oak	Newberry Birch	Bartlett Thermofoil	Clarkson Birch	Albany Birch

Wall Cabinets, 42" High, 12" Deep

W0942	3.4	208	232	275	291	347	270	294	337	353	409
W1242	4.4	208	232	275	291	347	270	294	337	353	409
W1542	5.5	223	246	294	308	369	285	308	356	370	431
W1842	6.5	231	255	323	323	386	293	317	385	385	448
W2142	7.5	249	277	343	346	416	311	339	405	408	478
W2442	8.5	271	299	369	376	450	333	361	431	438	512
W2742	9.6	296	331	398	413	494	358	393	460	475	556
W3042	10.6	329	364	444	456	546	391	426	506	518	608
W3342	11.6	356	396	479	494	591	418	458	541	556	653
W3642	12.6	373	415	501	519	622	435	477	563	581	684
W3942	13.6	395	440	530	550	658	457	502	592	612	720
W4242	14.8	418	466	561	581	696	480	528	623	643	758
W4542	15.7	454	508	611	633	759	516	570	673	695	821
W4842	16.7	463	516	622	644	769	525	578	684	706	831

NOTES ✓

- ▶ Three adjustable shelves.
- ▶ Cabinets use standard natural maple interior, excluding white which has a white interior.
- ▶ When varying heights, make sure to also vary depths to allow mouldings to lie against adjacent side of cabinet.
- ▶ W0942 cabinets have square doors.
- ▶ Center shelf support clip included on Wall Double Door cabinets with center mullion.

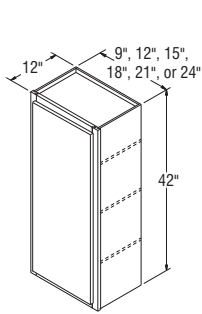

W0942-W2442

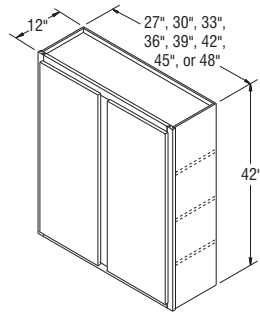

W2742-W4842

Wall Cabinets, 42" High, 15" Deep

W154215	6.6	413	436	484	497	560	475	498	546	559	622
W184215	7.9	422	447	514	514	576	484	509	576	576	638
W244215	10.4	461	490	560	567	640	523	552	622	629	702
W304215	12.9	519	555	634	646	736	581	617	696	708	798

NOTES ✓

- ▶ Three adjustable shelves.
- ▶ Cabinets use standard natural maple interior, excluding white which has a white interior.
- ▶ When varying heights, make sure to also vary depths to allow mouldings to lie against adjacent side of cabinet.
- ▶ Center shelf support clip included on Wall Double Door cabinets with center mullion.

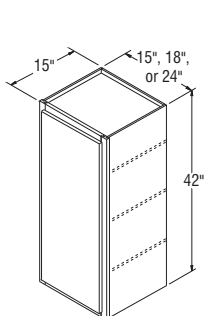

W154215-W244215

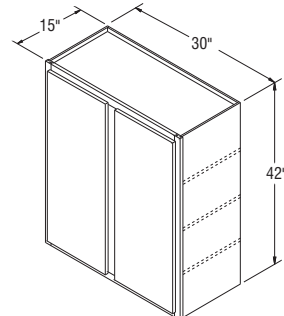

W304215

CUBES	STANDARD					ALL PLYWOOD				
	Hammond Oak	Newberry Birch	Bartlett Thermofoil	Clarkson Birch	Albany Birch	Hammond Oak	Newberry Birch	Bartlett Thermofoil	Clarkson Birch	Albany Birch

NOTES ✓

- ▶ Shelves not available in cabinets less than 24" in height
- ▶ Cabinets use standard natural maple interior, excluding white which has a white interior.
- ▶ Cabinets must be supported on three surfaces when mounted.
- ▶ When designing for built in refrigerators, be sure to use necessary filters to provide proper clearance.

Refrigerator Wall Cabinets, 12" High, 23 3/4" Deep

RW3612	7.2	182	202	245	251	299	244	264	307	313	361
RW3912	7.7	200	224	277	279	336	262	286	339	341	398

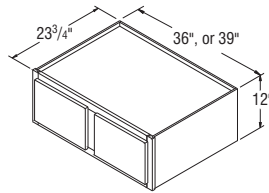

RW3612-RW3912

NOTES ✓

- ▶ Shelves not available in cabinets less than 24" in height
- ▶ Cabinets use standard natural maple interior, excluding white which has a white interior.
- ▶ Cabinets must be supported on three surfaces when mounted.
- ▶ When designing for built in refrigerators, be sure to use necessary filters to provide proper clearance.

Refrigerator Wall Cabinets, 18" High, 23 3/4" Deep

RW3618	10.4	225	248	273	283	338	287	310	335	345	400
RW3918	11.3	272	299	303	314	375	334	361	365	376	437

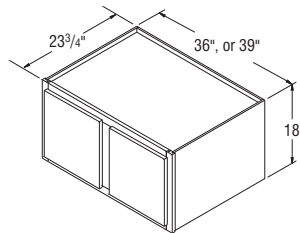

RW3618-RW3918

NOTES ✓

- ▶ Shelves not available in cabinets less than 24" in height
- ▶ Cabinets use standard natural maple interior, excluding white which has a white interior.
- ▶ Cabinets must be supported on three surfaces when mounted.
- ▶ When designing for built in refrigerators, be sure to use necessary filters to provide proper clearance.

Refrigerator Wall Cabinets, 24" High, 23 3/4" Deep

RW3624	13.7	267	294	322	329	393	329	356	384	391	455
RW3924	14.8	272	299	326	336	403	334	361	388	398	465

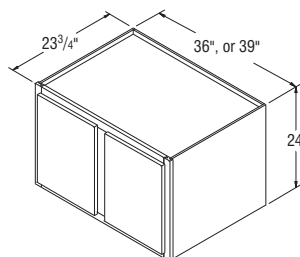

RW3624-RW3924

CUBES	STANDARD					ALL PLYWOOD				
	Hammond Oak	Newberry Birch	Bartlett Thermofoil	Clarkson Birch	Albany Birch	Hammond Oak	Newberry Birch	Bartlett Thermofoil	Clarkson Birch	Albany Birch

Diagonal Corner Wall Cabinet, 24" High, 12" Deep

DC2424	8.5	206	231	305	287	345	268	293	367	349	407
---------------	------------	-----	-----	-----	-----	-----	-----	-----	-----	-----	-----

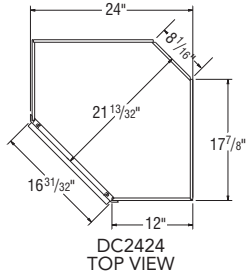
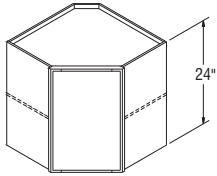

NOTES ✓

- ▶ One adjustable shelf.
- ▶ Cabinets use standard natural maple interior, excluding white which has a white interior.
- ▶ All Diagonal Wall cabinets must be attached to at least one run of cabinets and both back walls.
- ▶ All full overlay doors are smaller to allow for proper door opening.

Diagonal Corner Wall Cabinet, 30" High, 12" Deep

DC2430	10.8	244	272	359	338	406	306	334	421	400	468
---------------	-------------	-----	-----	-----	-----	-----	-----	-----	-----	-----	-----

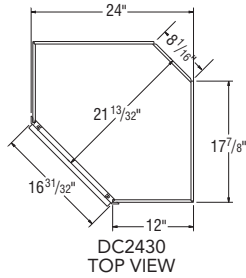
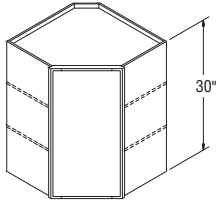

NOTES ✓

- ▶ Two adjustable shelves.
- ▶ Cabinets use standard natural maple interior, excluding white which has a white interior.
- ▶ All Diagonal Wall cabinets must be attached to at least one run of cabinets and both back walls.
- ▶ All full overlay doors are smaller to allow for proper door opening.

Diagonal Corner Wall Cabinets, 36" High, 12" & 15" Deep

DC2436	12.9	301	335	405	420	504	363	397	467	482	566
DC2736	16.2	307	342	413	429	514	369	404	475	491	576

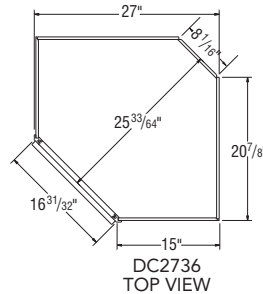
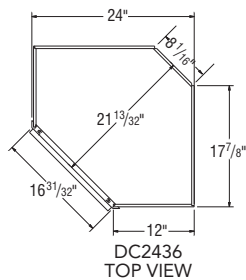
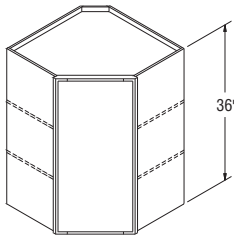

NOTES ✓

- ▶ Two adjustable shelves.
- ▶ Cabinets use standard natural maple interior, excluding white which has a white interior.
- ▶ All Diagonal Wall cabinets must be attached to at least one run of cabinets and both back walls.
- ▶ All full overlay doors are smaller to allow for proper door opening.

Diagonal Corner Wall Cabinets, 42" High, 12" & 15" Deep

DC2442	14.9	355	395	523	493	590	417	457	585	555	652
DC2742	18.8	362	403	534	504	604	424	465	596	566	666

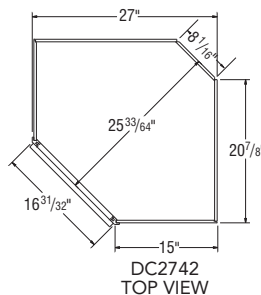
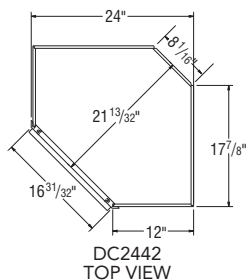
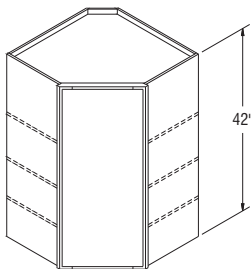

NOTES ✓

- ▶ Three adjustable shelves.
- ▶ Cabinets use standard natural maple interior, excluding white which has a white interior.
- ▶ All Diagonal Wall cabinets must be attached to at least one run of cabinets and both back walls.
- ▶ All full overlay doors are smaller to allow for proper door opening.

Wall Corner Cabinet Installation Charts

Full Overlay Square Corner Wall Cabinet Information

Full Overlay Styles	Actual Cabinet Width	X		Y	Z		W	
		Min. Pull	Min. Pull w/Hardware	Max. Pull	Min. Filler Required	Min. Filler Required w/ Hardware	Min. Pull From Wall To End of Cabinet	Max. Pull From Wall To End of Cabinet
SC24__	24"	1"	2 1/2"	3 3/4"	1"	2 1/2"	25"	27 3/4"
SC30__	30"	1"	2 1/2"	3 3/4"	1"	2 1/2"	31"	33 3/4"
SC36__	36"	1"	2 1/2"	3 3/4"	1"	2 1/2"	39"	39 3/4"
SC42__	42"	1"	2 1/2"	3 3/4"	1"	2 1/2"	43"	45 3/4"
SC48__	48"	1"	2 1/2"	3 3/4"	1"	2 1/2"	49"	51 3/4"

7/16" Overlay Square Corner Wall Cabinet Information

7/16" Overlay Styles	Actual Cabinet Width	X		Y	Z		W	
		Min. Pull	Min. Pull w/Hardware	Max. Pull	Min. Filler Required	Min. Filler Required w/ Hardware	Min. Pull From Wall To End of Cabinet	Max. Pull From Wall To End of Cabinet
SC24__	24"	1/2"	2"	3 3/4"	1/2"	2"	24 1/2"	27 3/4"
SC30__	30"	1/2"	2"	3 3/4"	1/2"	2"	30 1/2"	33 3/4"
SC36__	36"	1/2"	2"	3 3/4"	1/2"	2"	36 1/2"	39 3/4"
SC42__	42"	1/2"	2"	3 3/4"	1/2"	2"	42 1/2"	45 3/4"
SC48__	48"	1/2"	2"	3 3/4"	1/2"	2"	48 1/2"	51 3/4"

Square Corner Wall Door and Opening Sizes

SKU	7/16" Overlay Door	Full Overlay Door	Door Opening
SC3024	15 7/8" x 21 7/8"	17 1/2" x 23 1/2"	15" x 21"
SC3624	21 7/8" x 21 7/8"	23 1/2" x 23 1/2"	21" x 21"
SC2430	9 7/8" x 27 7/8"	11 1/2" x 29 1/2"	9" x 27"
SC3030	15 7/8" x 27 7/8"	17 1/2" x 29 1/2"	15" x 27"
SC3630	21 7/8" x 27 7/8"	23 1/2" x 29 1/2"	21" x 27"
SC4230	12 7/8" x 27 7/8"	14 1/2" x 29 1/2"	12" x 27"
SC4830	15 7/8" x 27 7/8"	17 1/2" x 29 1/2"	15" x 27"
SC2436	9 7/8" x 33 7/8"	11 1/2" x 35 1/2"	9" x 33"
SC3036	15 7/8" x 33 7/8"	17 1/2" x 35 1/2"	15" x 33"
SC3636	21 7/8" x 33 7/8"	23 1/2" x 35 1/2"	18" x 33"
SC2442	9 7/8" x 39 7/8"	11 1/2" x 41 1/2"	9" x 39"
SC3042	15 7/8" x 39 7/8"	17 1/2" x 41 1/2"	15" x 39"
SC3642	21 7/8" x 39 7/8"	23 1/2" x 41 1/2"	21" x 39"

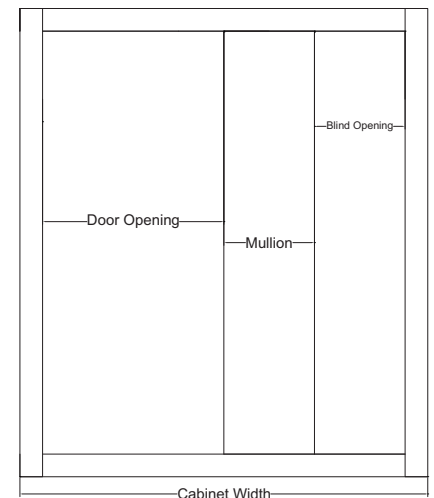
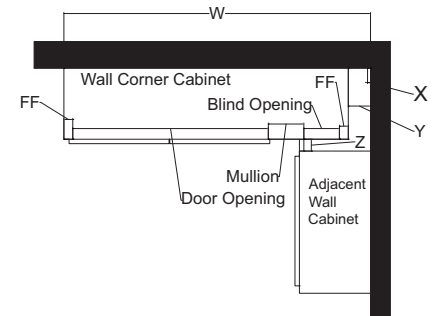

CUBES	STANDARD					ALL PLYWOOD				
	Hammond Oak	Newberry Birch	Bartlett Thermofoil	Clarkson Birch	Albany Birch	Hammond Oak	Newberry Birch	Bartlett Thermofoil	Clarkson Birch	Albany Birch

Square Corner Wall Cabinets, 24" High, 12" Deep

SC3024	6.2	164	185	223	231	276	226	247	285	293	338
SC3624	7.4	177	197	238	247	296	239	259	300	309	358

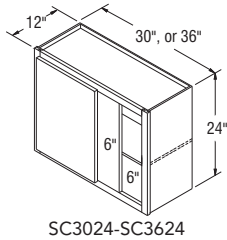

SC3024-SC3624

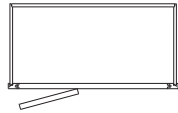

TOP VIEW
SC (RIGHT)

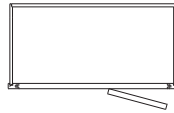

TOP VIEW
SC (LEFT)

NOTES ✓

- ▶ One adjustable shelf.
- ▶ Cabinets use standard natural maple interior, excluding white which has a white interior.
- ▶ 3" Filler is included.
- ▶ Hinging determines location of the blind. Door attaches to the blind panel.
- ▶ Cabinets are reversible.
- ▶ Cover panel shipped with cabinet for field installation to cover 6" blind opening.
- ▶ Reference Installation Charts for proper sizing identification, see page 14.

Square Corner Wall Cabinets, 30" High, 12" Deep

SC2430	6.2	159	178	222	224	270	221	240	284	286	332
SC3030	7.6	195	217	260	273	328	257	279	322	335	390
SC3630	9.1	208	232	278	291	347	270	294	340	353	409

SC4230	10.6	229	253	307	320	383	291	315	369	382	445
SC4830	12.1	252	283	341	354	424	314	345	403	416	486

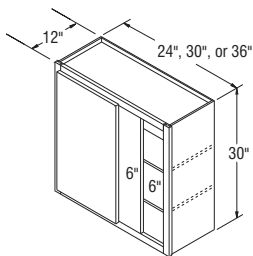

SC2430-SC3630

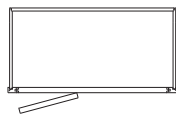

TOP VIEW
SC (RIGHT)

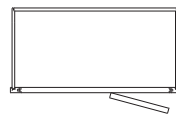

TOP VIEW
SC (LEFT)

NOTES ✓

- ▶ Two adjustable shelves.
- ▶ Cabinets use standard natural maple interior, excluding white which has a white interior.
- ▶ 3" Filler is included.
- ▶ Hinging determines location of the blind. Door attaches to the blind panel.
- ▶ Cabinets are reversible.
- ▶ Cover panel shipped with cabinet for field installation to cover 6" blind opening.
- ▶ Reference Installation Charts for proper sizing identification, see page 14.

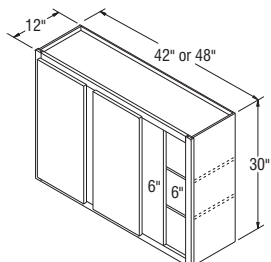

SC4230-SC4830

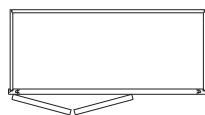

TOP VIEW
SC (RIGHT)

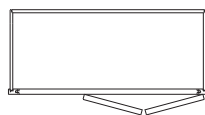

TOP VIEW
SC (LEFT)

CUBES	STANDARD					ALL PLYWOOD				
	Hammond Oak	Newberry Birch	Bartlett Thermofoil	Clarkson Birch	Albany Birch	Hammond Oak	Newberry Birch	Bartlett Thermofoil	Clarkson Birch	Albany Birch

NOTES ✓

- ▶ Two adjustable shelves.
- ▶ Cabinets use standard natural maple interior, excluding white which has a white interior.
- ▶ 3" Filler is included.
- ▶ Hinging determines location of the blind. Door attaches to the blind panel.
- ▶ Cabinets are reversible.
- ▶ Cover panel shipped with cabinet for field installation to cover 6" blind opening.
- ▶ Reference Installation Charts for proper sizing identification, see page 14.

Square Corner Wall Cabinets, 36" High, 12" Deep

SC2436	7.3	202	226	272	282	336	264	288	334	344	398
SC3036	9.1	247	275	330	342	409	309	337	392	404	471
SC3636	10.9	272	301	363	377	452	334	363	425	439	514

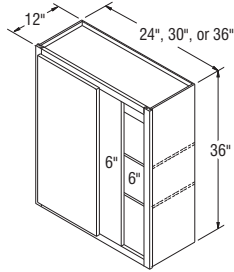

SC2436-SC3636

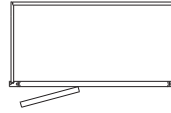

TOP VIEW
SC (RIGHT)

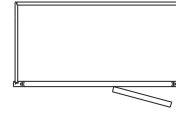

TOP VIEW
SC (LEFT)

NOTES ✓

- ▶ Three adjustable shelves.
- ▶ Cabinets use standard natural maple interior, excluding white which has a white interior.
- ▶ 3" Filler is included.
- ▶ Hinging determines location of the blind. Door attaches to the blind panel.
- ▶ Cabinets are reversible.
- ▶ Cover panel shipped with cabinet for field installation to cover 6" blind opening.
- ▶ Reference Installation Charts for proper sizing identification, see page 14.

Square Corner Wall Cabinets, 42" High, 12" Deep

SC2442	8.5	222	245	306	306	367	284	307	368	368	429
SC3042	10.6	282	313	377	391	470	344	375	439	453	532
SC3642	12.6	298	333	400	416	496	360	395	462	478	558

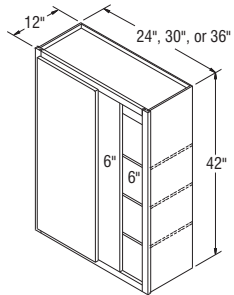

SC2442-SC3642

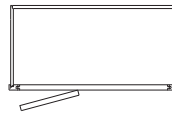

TOP VIEW
SC (RIGHT)

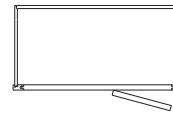

TOP VIEW
SC (LEFT)

CUBES	STANDARD					ALL PLYWOOD				
	Hammond Oak	Newberry Birch	Bartlett Thermofoil	Clarkson Birch	Albany Birch	Hammond Oak	Newberry Birch	Bartlett Thermofoil	Clarkson Birch	Albany Birch

Base Cabinets, 35" High, 23 3/4" Deep

NOTES ✓

B09	5.4	175	194	239	243	292	291	310	355	359	408
B12	7.0	195	217	272	273	328	311	333	388	389	444
B15	8.5	209	233	279	292	348	325	349	395	408	464
B18	10.1	222	245	301	306	367	338	361	417	422	483
B21	11.7	229	253	307	320	383	345	369	423	436	499
B24	13.3	244	272	333	338	406	360	388	449	454	522

- ▶ B09 is a full height cabinet with one door.
- ▶ Includes one fixed 1/2" thick, half depth shelf.

B27	14.9	270	298	360	374	446	386	414	476	490	562
B30	16.5	295	330	402	412	493	411	446	518	528	609
B33	18.1	301	335	405	420	504	417	451	521	536	620
B36	19.6	315	352	428	438	526	431	468	544	554	642
B39	21.2	330	366	442	457	549	446	482	558	573	665
B42	22.8	343	384	463	479	574	459	500	579	595	690
B45	24.4	359	400	481	499	601	475	516	597	615	717
B48	26.0	363	405	492	506	606	479	521	608	622	722

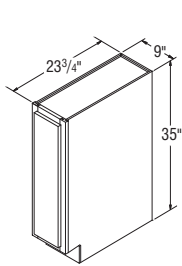

B09

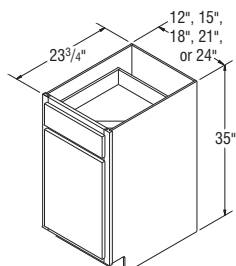

B12-B24

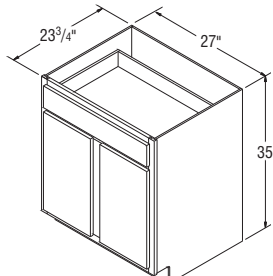

B27

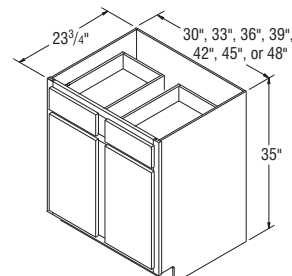

B30-B48

Base Cabinets with Full Height Doors, 35" High, 12" Deep

NOTES ✓

B15FH-12	4.7	195	217	260	272	324	311	333	376	388	440
B18FH-12	5.6	205	229	279	284	341	321	345	395	400	457
B21FH-12	6.5	212	238	285	296	356	328	354	401	412	472
B24FH-12	7.3	227	251	310	315	377	343	367	426	431	493

- ▶ Includes one 3/4" full-depth adjustable shelf.

B30FH-12	9.1	286	321	374	384	459	402	437	490	500	575
B36FH-12	10.9	306	339	397	408	490	422	455	513	524	606

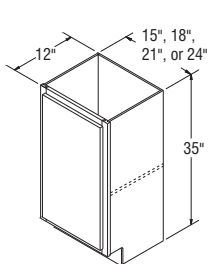

B15FH-12-B24FH-12

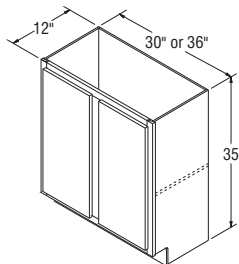

B30FH-12-B36FH-12

CUBES	STANDARD					ALL PLYWOOD				
	Hammond Oak	Newberry Birch	Bartlett Thermofoil	Clarkson Birch	Albany Birch	Hammond Oak	Newberry Birch	Bartlett Thermofoil	Clarkson Birch	Albany Birch

NOTES ✓

- ▶ B09TD is a Full Height door and includes an installed chrome tray divider

Base Cabinet with Tray Divider, 35" High, 23 3/4" Deep **NEW**

B09TD	5.4	180	200	246	250	301	296	316	362	366	417
--------------	------------	-----	-----	-----	-----	-----	-----	-----	-----	-----	-----

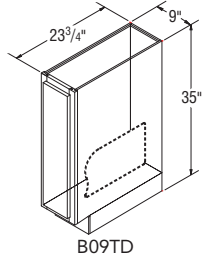

NOTES ✓

- ▶ Includes two 35-quart Pull-Out wastebaskets on Full Extension guides.
- ▶ Natural Maple wastebasket support.

Base Wastebasket, 35" High, 23 3/4" Deep

BWB18	10.1	478	503	558	562	626	594	619	674	678	742
--------------	-------------	-----	-----	-----	-----	-----	-----	-----	-----	-----	-----

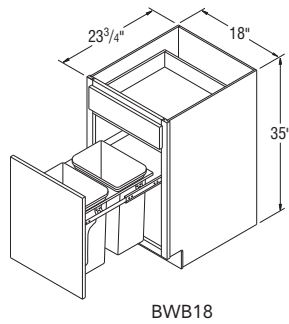

CUBES	STANDARD					ALL PLYWOOD				
	Hammond Oak	Newberry Birch	Bartlett Thermofoil	Clarkson Birch	Albany Birch	Hammond Oak	Newberry Birch	Bartlett Thermofoil	Clarkson Birch	Albany Birch

Sink/Range Bases, 35" High, 23 3/4" Deep

SB24	13.3	244	272	329	338	406	360	388	445	454	522
SB27	14.9	244	277	335	346	416	360	393	451	462	532
SB30	16.5	252	283	342	354	424	368	399	458	470	540
SB33	18.1	264	292	351	364	437	380	408	467	480	553
SB36	19.6	272	301	366	377	452	388	417	482	493	568
SB39	21.2	286	321	386	400	479	402	437	502	516	595
SB42	22.8	287	322	389	401	480	403	438	505	517	596
SB48	26.0	356	397	483	496	599	472	513	599	612	715
SB60	32.3	493	550	670	687	825	609	666	786	803	941

NOTES ✓

- ▶ FP = False Panel
- ▶ It may be necessary to modify the corner braces/stretcher rails with some sink applications.
- ▶ Shelves not included.

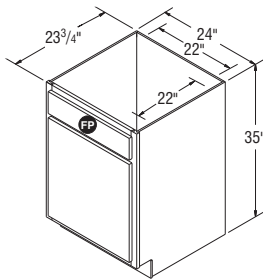

SB24

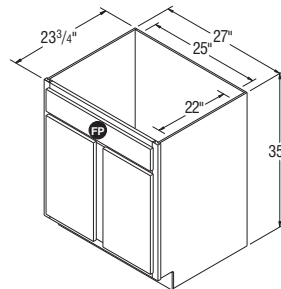

SB27

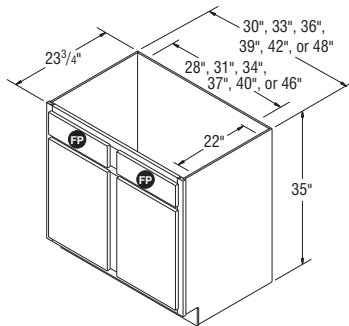

SB30-SB48

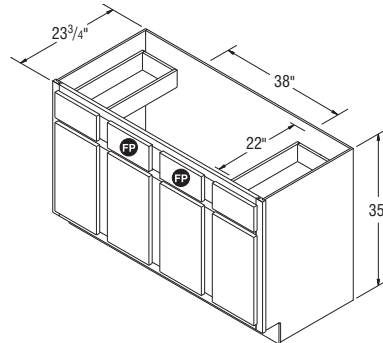

SB60

Removable Sink Bases with Front Panel, 35" High, 23 3/4" Deep

RSB30	16.5	318	354	429	443	530	434	470	545	559	646
RSB36	19.7	338	377	457	472	566	454	493	573	588	682

NOTES ✓

- ▶ Top false panel section attaches to adjacent cabinets, while bottom section and floor are removable for accessibility.

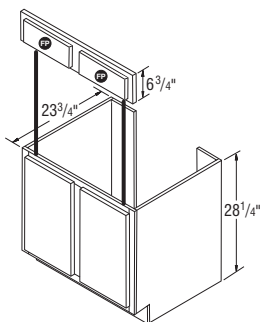

RSB30-RSB36

CUBES	STANDARD					ALL PLYWOOD				
	Hammond Oak	Newberry Birch	Bartlett Thermofoil	Clarkson Birch	Albany Birch	Hammond Oak	Newberry Birch	Bartlett Thermofoil	Clarkson Birch	Albany Birch

NOTES ✓

- ▶ Sink Base floor included with all units.
- ▶ Trimmable 3" each side on partial overlay styles. Not trimmable on full overlay styles.

Sink/Range Fronts, 35" High

SF30	2.3	185	203	248	253	306	301	319	364	369	422
SF36	2.8	197	221	265	275	330	313	337	381	391	446

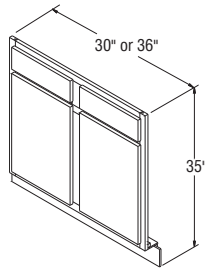

SF30-SF36
FULL OVERLAY

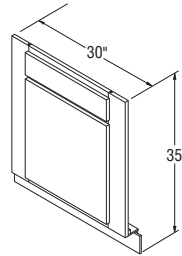

SF30
PARTIAL OVERLAY

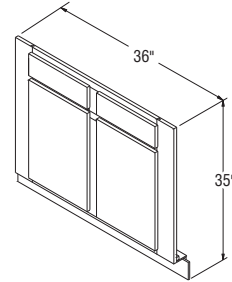

SF36
PARTIAL OVERLAY

NOTES ✓

- ▶ Sink Base floor included with all units.
- ▶ Toekick is not attached, ships loose.
- ▶ For sufficient dishwasher door clearance and loading/unloading space, a 15" wide base cabinet is recommended for use between sink base diagonal corner cabinet and dishwasher.
- ▶ Floor dimensions:
 - SFC36 – $\frac{3}{8}$ " x 36" x 36"
 - SFC42 – $\frac{3}{8}$ " x 42" x 42"

Sink Front Corners, 35" High

SFC36	2.9	150	166	199	208	249	266	282	315	324	365
SFC42	3.9	209	233	256	272	325	325	349	372	388	441

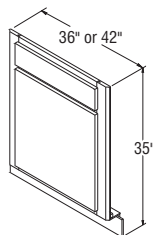

SFC36-SFC42

	Wall Width	Max. Sink Width
SFC36	36" x 36"	25 $\frac{3}{4}$ "
SFC42	42" x 42"	34 $\frac{1}{4}$ "

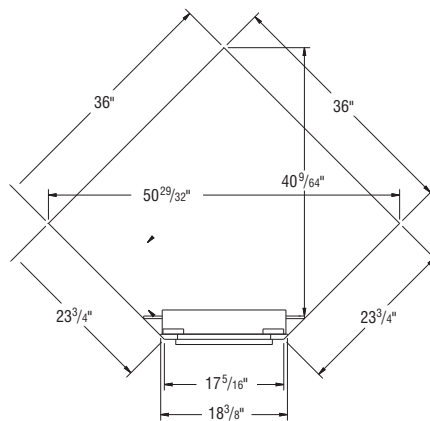

SFC36
TOP VIEW

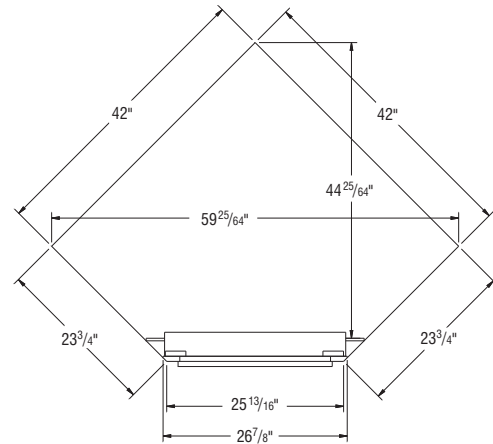

SFC42
TOP VIEW

CUBES	STANDARD					ALL PLYWOOD				
	Hammond Oak	Newberry Birch	Bartlett Thermofoil	Clarkson Birch	Albany Birch	Hammond Oak	Newberry Birch	Bartlett Thermofoil	Clarkson Birch	Albany Birch

Three Drawer Bases, 35" High, 23 3/4" Deep

DB12	7.0	260	291	276	291	347	376	407	392	407	463
DB15	8.5	275	305	291	305	366	391	421	407	421	482
DB18	10.1	291	324	307	324	387	407	440	423	440	503
DB21	11.7	326	362	343	362	434	442	478	459	478	550
DB24	13.3	326	362	343	362	434	442	478	459	478	550
DB30	16.5	560	624	590	624	748	676	740	706	740	864
DB36	19.6	627	695	661	695	834	743	811	777	811	950

NOTES ✓

- ▶ Raised panel style – drawer fronts will convert to raised panel:
 - Full Overlay – 10 1/4" or higher
 - Partial Overlay – 9 7/8" or higher
- ▶ Standard construction features side-mount Full Extension guides on bottom two drawers. Does not feature Smart Stop™.
- ▶ **All-Plywood** features undermount Full Extension Smart Stop™ guides on bottom two drawers.

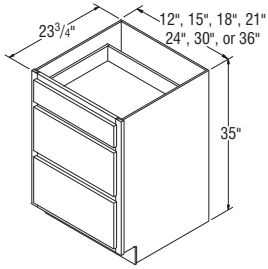

DB12-DB36

CUBES	STANDARD					ALL PLYWOOD				
	Hammond Oak	Newberry Birch	Bartlett Thermofoil	Clarkson Birch	Albany Birch	Hammond Oak	Newberry Birch	Bartlett Thermofoil	Clarkson Birch	Albany Birch

NOTES ✓

- ▶ One knuckle hinge door.
- ▶ Includes magnetic catch.
- ▶ Decorative hardware must be countersunk to prevent scratching of adjacent cabinets and face frame of SCER.

Square Corner Easy Reach Cabinet, 35" High, 23 3/4" Deep

SCER36	NEW	29.1	509	564	656	705	847	625	680	772	821	963
---------------	------------	-------------	-----	-----	-----	-----	-----	-----	-----	-----	-----	-----

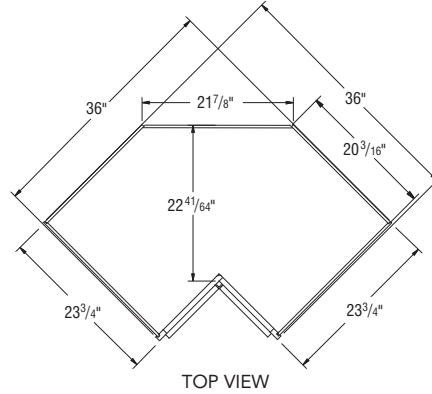
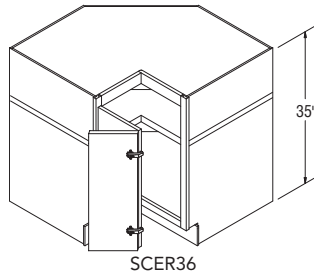

NOTES ✓

- ▶ One rotating door.
- ▶ Two rotating white shelves.
- ▶ Nominal gap of 1/4" on all sides of door.
- ▶ 27" diameter shelf and holds 60 lbs. per shelf
- ▶ When ordering **All-Plywood** construction, top and bottom will utilize plywood, but drum material does not change.

Square Corner Roto, 35" High

SCR36	20.4	470	522	607	652	783	586	638	723	768	899
--------------	-------------	-----	-----	-----	-----	-----	-----	-----	-----	-----	-----

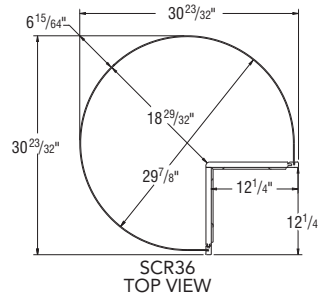
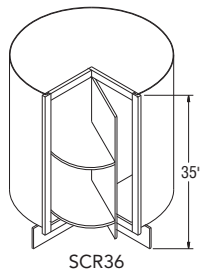

Base Corner Cabinet Installation Charts

Full Overlay Base Corner Cabinet Information

Full Overlay Styles	Actual Cabinet Width	X		Y	Z		W	
		Min. Pull	Min. Pull w/Hardware	Max. Pull	Min. Filler Required	Min. Filler Required w/ Hardware	Min. Pull From Wall To End of Cabinet	Max. Pull From Wall To End of Cabinet
BC36	27"	9 3/4"	11 1/4"	12 1/2"	1"	2 1/2"	36 3/4"	39 1/2"
BC42	36"	3 3/4"	5 1/4"	9 1/2"	1"	2 1/2"	39 3/4"	45 1/2"
BC48	45"	0"	3/4"	5"	1"	2 1/2"	45"	50"
BC51	48"	0"	0"	3 1/2"	1"	2 1/2"	48"	51 1/2"

7/16" Overlay Base Corner Cabinet Information

7/16" Overlay Styles	Actual Cabinet Width	X		Y	Z		W	
		Min. Pull	Min. Pull w/Hardware	Max. Pull	Min. Filler Required	Min. Filler Required w/ Hardware	Min. Pull From Wall To End of Cabinet	Max. Pull From Wall To End of Cabinet
BC36	27"	9 1/4"	10 3/4"	12 1/2"	1/2"	2"	36 1/4"	39 1/2"
BC42	36"	3 1/4"	4 3/4"	9 1/2"	1/2"	2"	39 1/4"	45 1/2"
BC48	45"	0"	1/4"	5"	1/2"	2"	45"	50"
BC51	48"	0"	0"	3 1/2"	1/2"	2"	48"	51 1/2"

Base Corner Door, Drawer Front and Opening Sizes

SKU	7/16" Overlay Door	7/16" Overlay Drawer Front	Full Overlay Door	Full Overlay Door Drawer Front	Door Opening	Drawer Opening
BC36	9 7/8" x 22 7/8"	9 7/8" x 5 1/8"	11 1/2" x 24 1/8"	11 1/2" x 5 3/4"	9" x 22"	9" x 4 1/2"
BC42	12 7/8" x 22 7/8"	12 7/8" x 5 1/8"	14 1/2" x 24 1/8"	14 1/2" x 5 3/4"	12" x 22"	12" x 4 1/2"
BC48	17 3/8" x 22 7/8"	17 3/8" x 5 1/8"	19" x 24 1/8"	19" x 5 3/4"	16 1/2" x 22"	16 1/2" x 4 1/2"
BC51	18 7/8" x 22 7/8"	18 7/8" x 5 1/8"	20 1/2" x 24 1/8"	20 1/2" x 5 3/4"	18" x 22"	18" x 4 1/2"

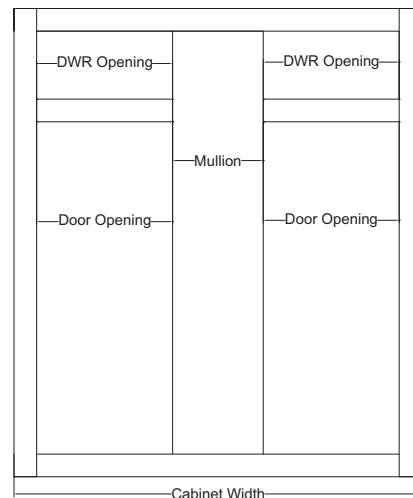
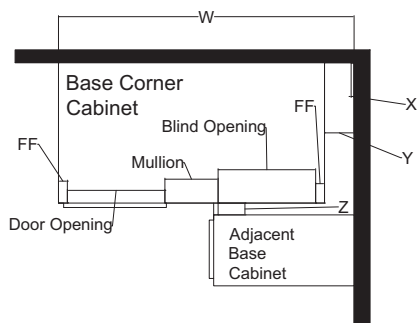

CUBES	STANDARD					ALL PLYWOOD				
	Hammond Oak	Newberry Birch	Bartlett Thermofoil	Clarkson Birch	Albany Birch	Hammond Oak	Newberry Birch	Bartlett Thermofoil	Clarkson Birch	Albany Birch

NOTES ✓

- ▶ Half-Depth fixed shelf included.
- ▶ All Base Corner cabinets are reversible from left blind to right blind.
- ▶ 3" Filler is included with all Base Corner cabinets and shipped under the Toekick or in the cabinet.
- ▶ To ensure proper door/drawer clearance, it is recommended you do not install appliances next to the blind.
- ▶ One door and one drawer
- ▶ Cabinets are designed to use the same amount of wall space designated in the SKU nomenclature.
- ▶ Cover panel shipped with cabinet for field installation to cover blind opening.
- ▶ Reference Installation Charts for proper size and identification. See page 23.

Base Corner Cabinets, 35" High, 23 3/4" Deep

BC36	19.6	267	295	359	371	446	383	411	475	487	562
BC42	22.8	279	310	376	388	466	395	426	492	504	582
BC48	26.0	296	331	406	413	494	412	447	522	529	610
BC51	27.6	302	337	413	419	500	418	453	529	535	616

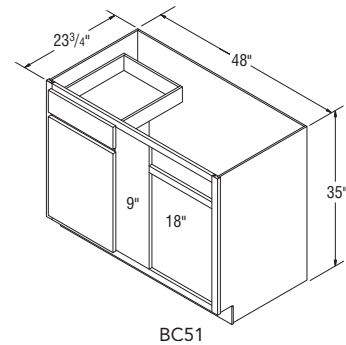
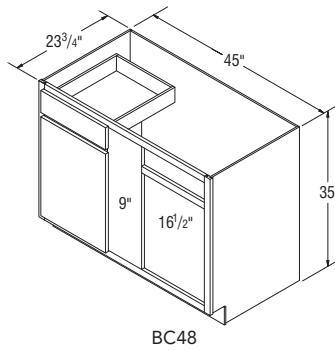
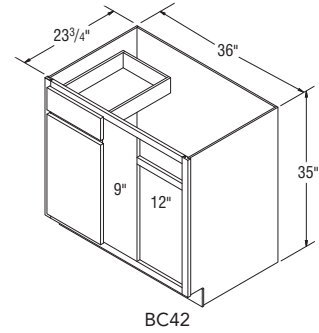
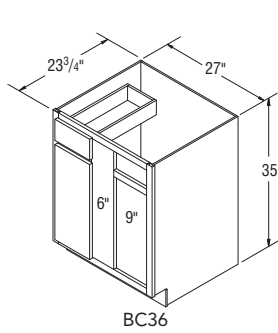

CUBES	STANDARD					ALL PLYWOOD				
	Hammond Oak	Newberry Birch	Bartlett Thermofoil	Clarkson Birch	Albany Birch	Hammond Oak	Newberry Birch	Bartlett Thermofoil	Clarkson Birch	Albany Birch

Oven Cabinet, 84" High, 23 3/4" Deep

OCSD33	NEW	42.0	753	837	1030	1045	1255	983	1067	1260	1275	1485
---------------	------------	-------------	-----	-----	------	------	------	-----	------	------	------	------

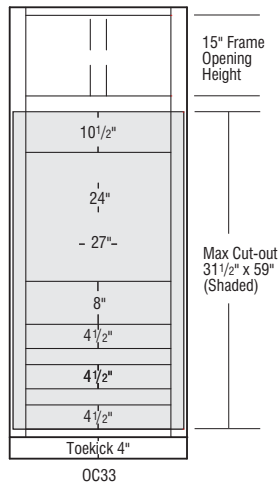
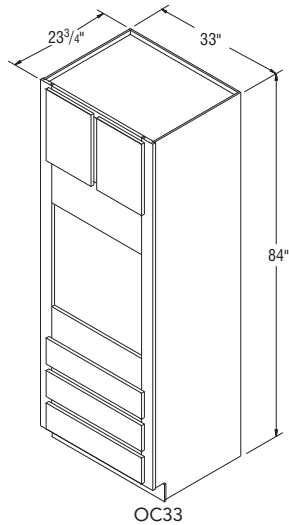

NOTES ✓

- ▶ Two doors and three drawers.
- ▶ Oven shelf support kit included.
- ▶ Shelves not available on this cabinet.
- ▶ Back of cabinet scored for easy back removal if needed when oven used is deeper than cabinet can accommodate.
- ▶ Cabinet features concealed face mount hinges.

Oven Cabinet, 90" High, 23 3/4" Deep

OCSD3390	NEW	47.1	893	994	1191	1242	1490	1123	1224	1421	1472	1720
-----------------	------------	-------------	-----	-----	------	------	------	------	------	------	------	------

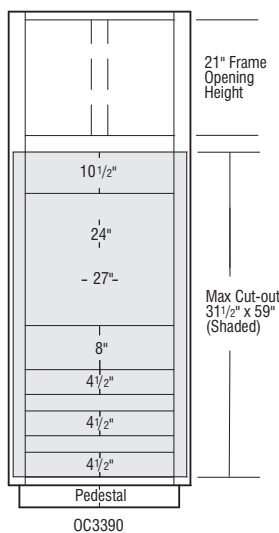
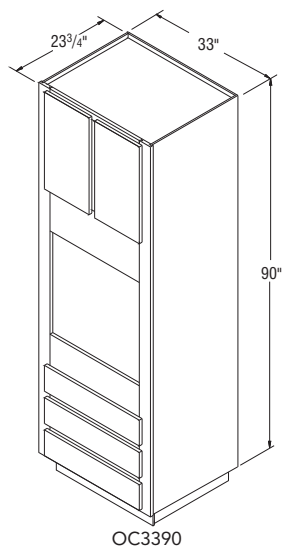

NOTES ✓

- ▶ Two doors and three drawers.
- ▶ Oven shelf support kit included.
- ▶ All 90" cabinets are shipped as an 86" cabinet with unfinished Loose Toekick Sub Assembly unattached.
- ▶ Additional material may be needed to cover unfinished Loose Toekick Sub Assembly.
- ▶ Refer to Loose Toekick Sub Assembly Installation Instructions for cabinet installation.
- ▶ Shelves not available on this cabinet.
- ▶ Back of cabinet scored for easy back removal if needed when oven used is deeper than cabinet can accommodate.
- ▶ Cabinet features concealed face mount hinges.

CUBES	STANDARD					ALL PLYWOOD				
	Hammond Oak	Newberry Birch	Bartlett Thermofoil	Clarkson Birch	Albany Birch	Hammond Oak	Newberry Birch	Bartlett Thermofoil	Clarkson Birch	Albany Birch

NOTES ✓

- ▶ Two doors and three drawers.
- ▶ Oven shelf support kit included.
- ▶ All 96" cabinets are shipped as an 92" cabinet with unfinished Loose Toekick Sub Assembly unattached.
- ▶ Additional material may be needed to cover unfinished Loose Toekick Sub Assembly.
- ▶ Refer to Loose Toekick Sub Assembly Installation Instructions for cabinet installation.
- ▶ Shelves not available on this cabinet.
- ▶ Back of cabinet scored for easy back removal if needed when oven used is deeper than cabinet can accommodate.
- ▶ Cabinet features concealed face mount hinges.

Oven Cabinet, 96" High, 23 3/4" Deep

OCSD3396	NEW	50.1	1012	1126	1349	1407	1686	1242	1356	1579	1637	1916
-----------------	------------	-------------	------	------	------	------	------	------	------	------	------	------

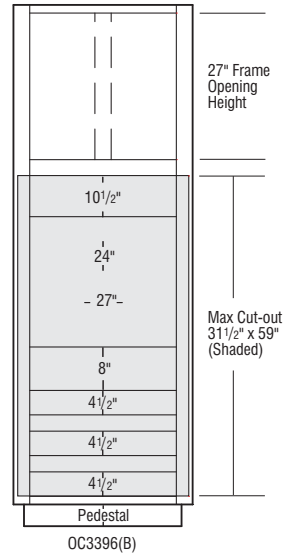
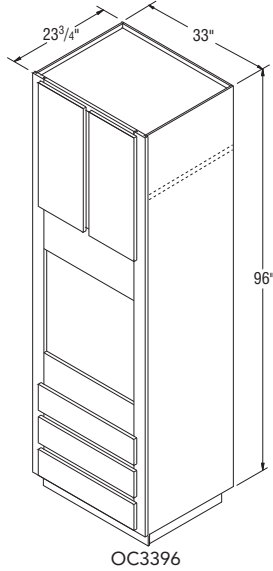

NOTES ✓

- ▶ 84" high Utility cabinets include one fixed shelf between doors.
- ▶ Shelves not included in Utility cabinets. For shelf and Roll Tray options see pages 45-47.

Utility Cabinet, 84" High, 12" Deep

U1812	12.5	440	490	598	576	691	670	720	828	806	921
--------------	-------------	-----	-----	-----	-----	-----	-----	-----	-----	-----	-----

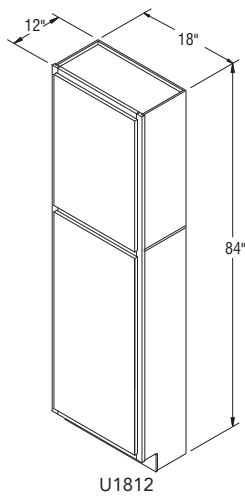

CUBES	STANDARD					ALL PLYWOOD				
	Hammond Oak	Newberry Birch	Bartlett Thermofoil	Clarkson Birch	Albany Birch	Hammond Oak	Newberry Birch	Bartlett Thermofoil	Clarkson Birch	Albany Birch

Utility Cabinets, 84" High, 23 3/4" Deep

U15	19.7	407	456	594	572	687	637	686	824	802	917
U18	23.4	439	489	597	575	690	669	719	827	805	920
U24	30.9	498	554	726	698	840	728	784	956	928	1070
U30	38.3	694	770	1000	964	1156	924	1000	1230	1194	1386

NOTES ✓

- ▶ 84" high Utility cabinets include one fixed shelf between doors.
- ▶ Shelves not included in Utility cabinets. For shelf and Roll Tray options see pages 45-47.

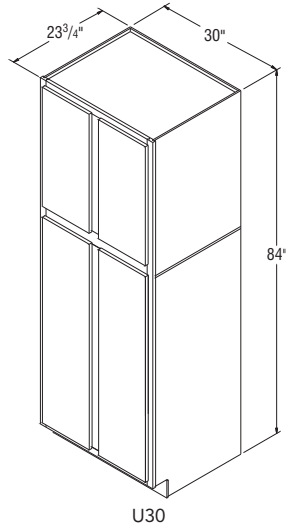
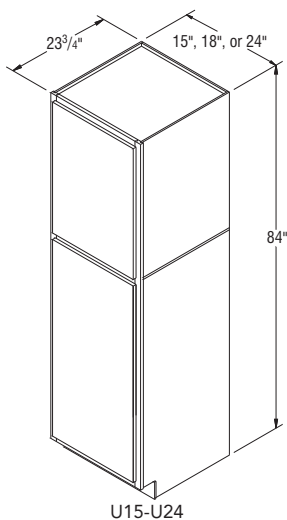

Utility Cabinets, 90" High, 23 3/4" Deep

U1590	21.4	501	558	679	704	847	731	788	909	934	1077
U1890	25.4	505	561	682	707	850	735	791	912	937	1080
U2490	33.4	613	685	893	859	1036	843	915	1123	1089	1266
U3090	43.0	833	925	1091	1051	1259	1063	1155	1321	1281	1489

NOTES ✓

- ▶ 90" high Utility cabinets include one fixed shelf between doors.
- ▶ Shelves not included in Utility cabinets. For shelf and Roll Tray options see pages 45-47.
- ▶ All 90" high Utility cabinets are shipped as an 86" cabinet with unfinished Loose Toekick Sub Assembly.
- ▶ Additional material may be needed to cover unfinished Loose Toekick Sub Assembly.
- ▶ Refer to Loose Toekick Sub Assembly Installation Instructions for cabinet installation.

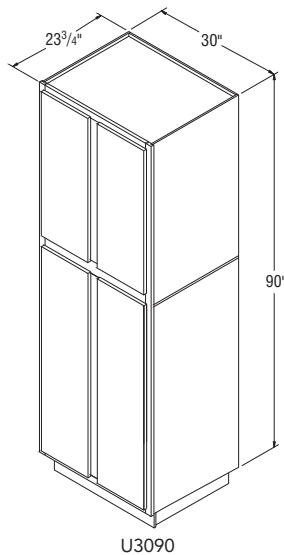
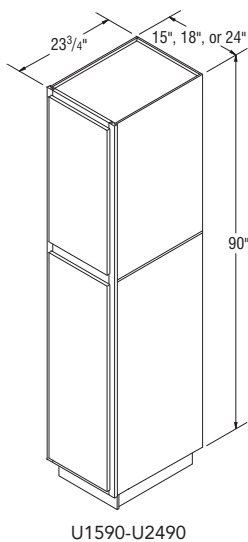

CUBES	STANDARD					ALL PLYWOOD				
	Hammond Oak	Newberry Birch	Bartlett Thermofoil	Clarkson Birch	Albany Birch	Hammond Oak	Newberry Birch	Bartlett Thermofoil	Clarkson Birch	Albany Birch

NOTES ✓

- ▶ 96" high Utility cabinets include one fixed shelf between doors.
- ▶ Shelves not included in Utility cabinets. For shelf and Roll Tray options see pages 45-47.
- ▶ All 96" high Utility cabinets are shipped as an 92" cabinet with unfinished Loose Toeckick Sub Assembly.
- ▶ Additional material may be needed to cover unfinished Loose Toeckick Sub Assembly.
- ▶ Refer to Loose Toeckick Sub Assembly Installation Instructions for cabinet installation.

Utility Cabinets, 96" High, 23 3/4" Deep

U1596	22.8	567	632	826	794	954	797	862	1056	1024	1184
U1896	27.0	570	635	829	797	957	800	865	1059	1027	1187
U2496	35.6	690	769	1003	966	1159	920	999	1233	1196	1389
U3096	45.8	908	1009	1190	1146	1373	1138	1239	1420	1376	1603

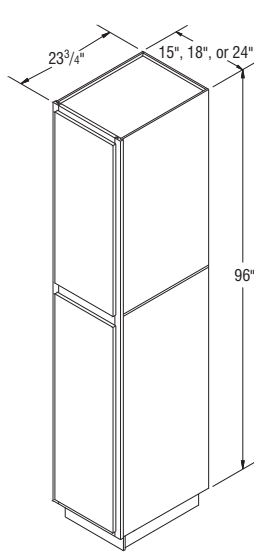

U1596-U2496

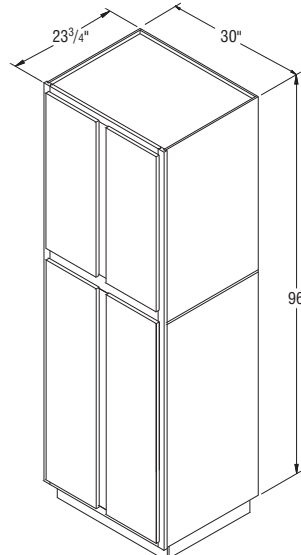

U3096

CUBES	STANDARD					ALL PLYWOOD				
	Hammond Oak	Newberry Birch	Bartlett Thermofoil	Clarkson Birch	Albany Birch	Hammond Oak	Newberry Birch	Bartlett Thermofoil	Clarkson Birch	Albany Birch

Vanity Bases, 30" High, 21" Deep

NOTES ✓

► Half-depth fixed shelf.

VB12	5.4	183	201	231	250	299	299	317	347	366	415
VB15	6.6	194	215	248	270	323	310	331	364	386	439
VB18	7.8	209	231	270	291	348	325	347	386	407	464
VB21	9.3	219	243	283	305	365	335	359	399	421	481

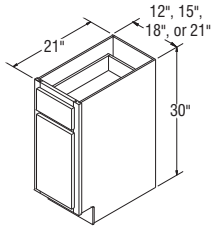

VB12-VB21

CUBES	STANDARD					ALL PLYWOOD				
	Hammond Oak	Newberry Birch	Bartlett Thermofoil	Clarkson Birch	Albany Birch	Hammond Oak	Newberry Birch	Bartlett Thermofoil	Clarkson Birch	Albany Birch

NOTES ✓

- ▶ 16" wide and 14" deep space for sink opening.
- ▶ One full height door.
- ▶ 16" deep Vanities available in standard construction only.
- ▶ It may be necessary to modify the corner braces with some sink applications.

Vanity Sink Base, 30" High, 18" Wide, 16" Deep

VSB1816	6.1	185	205	227	255	308	301	321	343	371	424
----------------	------------	-----	-----	-----	-----	-----	-----	-----	-----	-----	-----

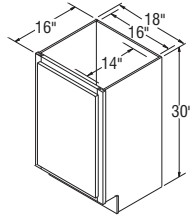

VSB1816

NOTES ✓

- ▶ FP = False Panel.
- ▶ It may be necessary to modify the corner braces/stretcher rails with some sink applications.

Vanity Sink Bases, 30" High, 21" Deep

VSB21	9.3	218	242	268	303	363	334	358	384	419	479
VSB24	10.2	229	253	280	320	383	345	369	396	436	499
VSB27	11.4	236	264	306	329	393	352	380	422	445	509
VSB30	12.7	252	283	320	354	424	368	399	436	470	540
VSB33	13.9	287	322	373	401	480	403	438	489	517	596
VSB36	15.1	323	358	426	446	534	439	474	542	562	650
VSB42	17.5	343	384	463	479	574	459	500	579	595	690
VSB48	19.9	363	405	492	506	606	479	521	608	622	722
VSB60	24.4	473	525	639	658	789	589	641	755	774	905

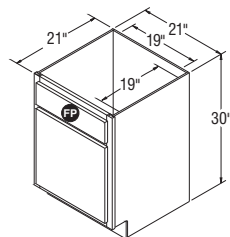

VSB21

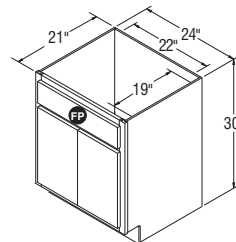

VSB24

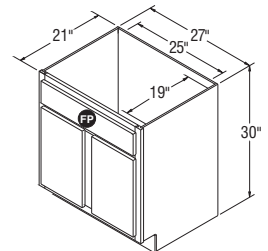

VSB27

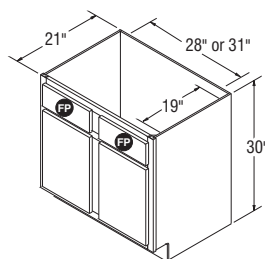

VSB30-VSB33

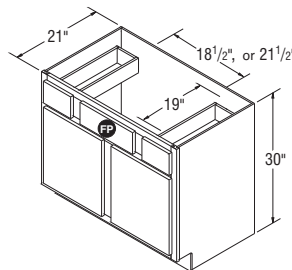

VSB36-VSB42

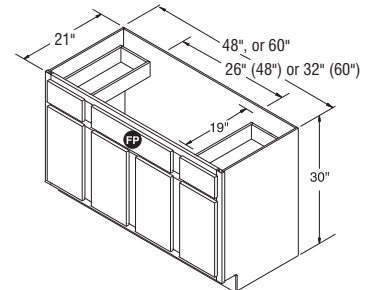

VSB48-VSB60

CUBES	STANDARD					ALL PLYWOOD				
	Hammond Oak	Newberry Birch	Bartlett Thermofoil	Clarkson Birch	Albany Birch	Hammond Oak	Newberry Birch	Bartlett Thermofoil	Clarkson Birch	Albany Birch

Vanity Sink Bases, 35" High, 21" Deep

VSB2135	10.5	247	275	311	322	386	363	391	427	438	502
VSB2435	11.9	260	291	329	338	406	376	407	445	454	522
VSB2735	13.3	260	296	335	346	416	376	412	451	462	532
VSB3035	14.7	272	303	342	354	424	388	419	458	470	540
VSB3335	16.1	279	312	351	364	437	395	428	467	480	553
VSB3635	17.5	377	418	497	522	626	493	534	613	638	742
VSB4235	20.3	402	448	540	561	672	518	564	656	677	788
VSB4835	23.2	473	486	590	607	726	589	602	706	723	842
VSB6035	28.3	567	631	768	791	945	683	747	884	907	1061

NOTES ✓

- ▶ FP = False Panel.
- ▶ It may be necessary to modify the corner braces/stretcher rails with some sink applications.

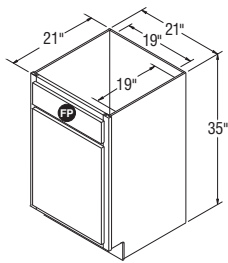

VSB2135

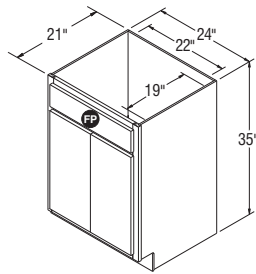

VSB2435

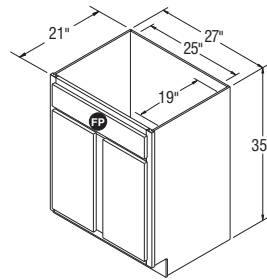

VSB2735

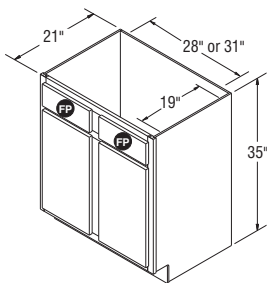

VSB3035-VSB3335

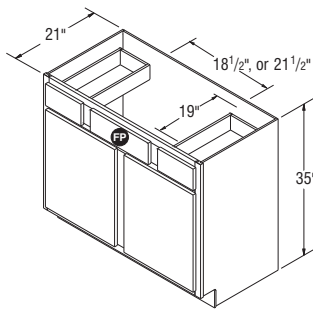

VSB3635-VSB4235

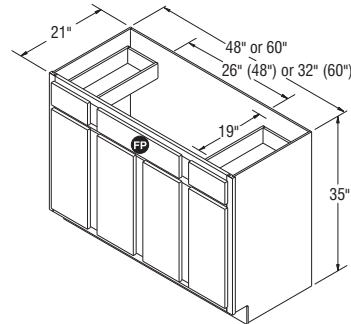

VSB4835-VSB6035

CUBES	STANDARD					ALL PLYWOOD				
	Hammond Oak	Newberry Birch	Bartlett Thermofoil	Clarkson Birch	Albany Birch	Hammond Oak	Newberry Birch	Bartlett Thermofoil	Clarkson Birch	Albany Birch

NOTES ✓

- ▶ The bottom drawer box is 6 3/8" high for standard and 7 3/4" high for All-Plywood.
- ▶ Raised panel style – drawer fronts will convert to raised panel:
 - Full Overlay – 10 1/4" or higher
 - Partial Overlay – 9 7/8" or higher

Vanity Three Drawer Bases, 30" High, 21" Deep

VDB12	5.4	275	305	291	305	366	391	421	407	421	482
VDB15	6.6	275	305	291	305	366	391	421	407	421	482
VDB18	7.8	287	322	305	322	385	403	438	421	438	501

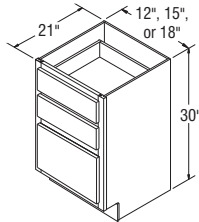

VDB12-VDB18

NOTES ✓

- ▶ The bottom drawer box is 6 3/8" high for standard and 7 3/4" high for All-Plywood.
- ▶ Raised panel style – drawer fronts will convert to raised panel:
 - Full Overlay – 10 1/4" or higher
 - Partial Overlay – 9 7/8" or higher

Vanity Three Drawer Bases, 35" High, 21" Deep

VDB1235	6.2	260	291	276	291	347	376	407	392	407	463
VDB1835	6.7	291	324	307	324	387	407	440	423	440	503

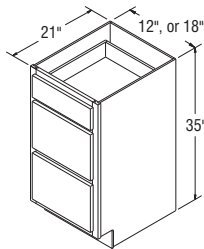

VDB1235-VDB1835

NOTES ✓

- ▶ Cabinets may not feature matching exterior laminate, so installation between two adjacent cabinets, walls, and/or panels is recommended.
- ▶ Face Frame trimmable 3" overall, 1 1/2" on each side.
- ▶ Not available in All-Plywood construction.

Vanity Drawers Trimmable, 21" Deep (Trimmable 3")

VDT30	3.2	149	164	157	164	199	265	280	273	280	315
VDT36	3.8	186	206	196	206	248	302	322	312	322	364

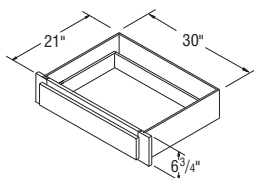

VDT30

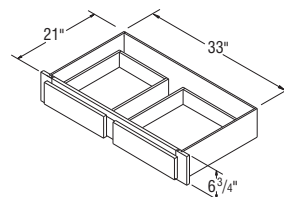

VDT36

CUBES	STANDARD					ALL PLYWOOD				
	Hammond Oak	Newberry Birch	Bartlett Thermofoil	Clarkson Birch	Albany Birch	Hammond Oak	Newberry Birch	Bartlett Thermofoil	Clarkson Birch	Albany Birch

Base Cabinets, 32 1/2" High, 23 3/4" Deep

B1232.5	6.3	276	307	385	385	460	392	423	501	501	576
B1532.5	8.0	298	331	396	413	496	414	447	512	529	612
B1832.5	9.4	312	347	426	434	519	428	463	542	550	635
B2132.5	10.9	322	361	436	452	543	438	477	552	568	659
B2432.5DD	12.4	346	385	472	480	577	462	501	588	596	693
B2732.5	13.8	381	423	511	530	635	497	539	627	646	751
B3032.5	15.3	419	467	571	584	699	535	583	687	700	815
B3332.5	16.8	426	475	573	595	712	542	591	689	711	828
B3632.5	18.3	449	498	606	622	747	565	614	722	738	863
B4832.5	24.2	515	573	698	717	860	631	689	814	833	976

NOTES ✓

- ▶ Includes one 3/4" full depth adjustable shelf.
- ▶ Recommended for use in kitchen designs for ADA compliance with a maximum installed height of 34".

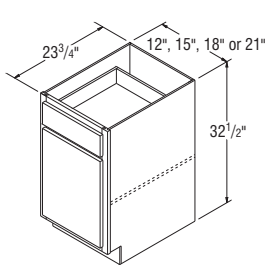

B1232.5-B2132.5

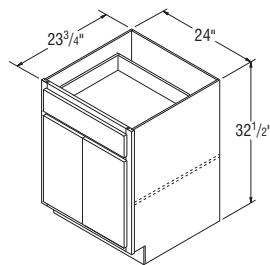

B2432.5DD

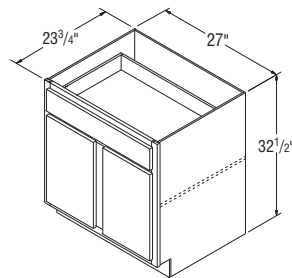

B2732.5

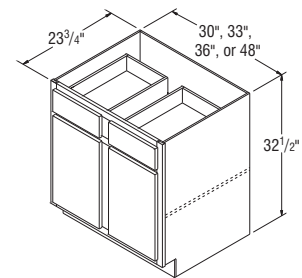

B3032.5-B4832.5

Base Cabinets with Full Height Doors, 32 1/2" High, 23 3/4" Deep

B2432.5DDFH	13.3	330	364	450	456	546	446	480	566	572	662
B3032.5FH	15.3	398	445	544	556	667	514	561	660	672	783

NOTES ✓

- ▶ Includes one 3/4" full depth adjustable shelf.
- ▶ Recommended for use in kitchen designs for ADA compliance with a maximum installed height of 34".

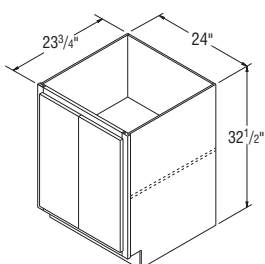

B2432.5DDFH

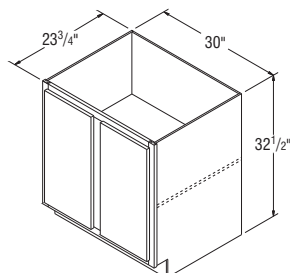

B3032.5FH

CUBES	STANDARD					ALL PLYWOOD				
	Hammond Oak	Newberry Birch	Bartlett Thermofoil	Clarkson Birch	Albany Birch	Hammond Oak	Newberry Birch	Bartlett Thermofoil	Clarkson Birch	Albany Birch

NOTES ✓

- ▶ FP = False Panel
- ▶ It may be necessary to modify the corner braces with some sink applications.
- ▶ Shelves not included.
- ▶ Recommended for use in kitchen designs for ADA compliance with a maximum installed height of 34".

Sink Base Cabinets, 32 1/2" High, 23 3/4" Deep

SB3032.5	15.3	360	401	486	500	601	476	517	602	616	717
SB3632.5	18.3	385	426	518	533	637	501	542	634	649	753

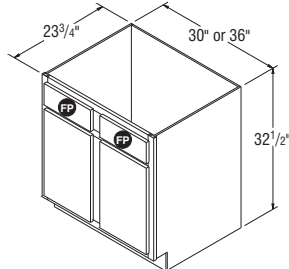

SB3032.5-SB3632.5

NOTES ✓

- ▶ Top false panel section attaches to adjacent cabinets, while bottom section and floor are removable for accessibility.
- ▶ Recommended for use in kitchen designs for ADA compliance with a maximum installed height of 34".

Removable Sink Bases with Front Panel, 32 1/2" High, 23 3/4" Deep

RSB3032.5	16.5	450	500	607	627	751	566	616	723	743	867
RSB3632.5	19.7	480	533	649	666	799	596	649	765	782	915

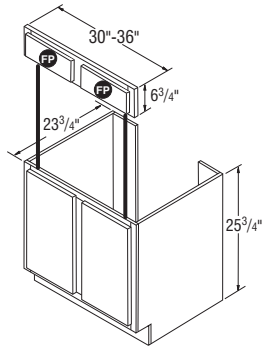

RSB3032.5-RSB3632.5

NOTES ✓

- ▶ FP = False Panel
- ▶ Sink Base floor included with all units.
- ▶ Trimmable 3" each side on partial overlay styles. Not trimmable on full overlay styles.
- ▶ Recommended for use in kitchen designs for ADA compliance with a maximum installed height of 34".

Sink Front, 32 1/2" High

SF3632.5	2.8	280	311	374	390	466	396	427	490	506	582
-----------------	------------	-----	-----	-----	-----	-----	-----	-----	-----	-----	-----

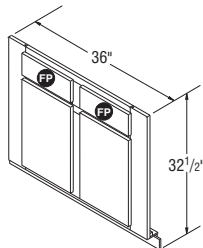

SF3632.5

NOTES ✓

- ▶ 26" and 32" wide and 16 1/2" deep space for sink opening.
- ▶ Shipped unassembled.
- ▶ Removable front panel.
- ▶ Do not use or install as a free standing unit.
- ▶ It may be necessary to modify the corner braces in some sink applications.
- ▶ Not available in All-Plywood Construction.
- ▶ Recommended for use in kitchen designs for ADA compliance with a maximum installed height of 34".

Sink Unit Cabinets with Front Panel, 32 1/2" High

SU3032.5	3.8	387	430	525	430	516	503	546	641	546	632
SU3632.5	4.6	412	458	557	458	550	528	574	673	574	666

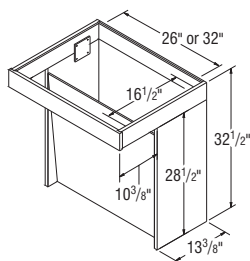

SU3032.5-SU3632.5

CUBES	STANDARD					ALL PLYWOOD				
	Hammond Oak	Newberry Birch	Bartlett Thermofoil	Clarkson Birch	Albany Birch	Hammond Oak	Newberry Birch	Bartlett Thermofoil	Clarkson Birch	Albany Birch

Three Drawer Base Cabinets, 32 1/2" High, 23 3/4" Deep

DB1232.5	6.3	368	410	391	410	494	484	526	507	526	610
DB1532.5	8.0	390	433	410	433	518	506	549	526	549	634
DB1832.5	9.4	410	458	436	458	550	526	574	552	574	666
DB2432.5	12.4	460	514	489	514	615	576	630	605	630	731

NOTES ✓

- Recommended for use in kitchen designs for ADA compliance with a maximum installed height of 34".

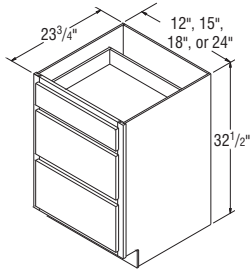

DB1232.5-DB2432.5

CUBES	STANDARD					ALL PLYWOOD				
	Hammond Oak	Newberry Birch	Bartlett Thermofoil	Clarkson Birch	Albany Birch	Hammond Oak	Newberry Birch	Bartlett Thermofoil	Clarkson Birch	Albany Birch

NOTES ✓

- ▶ One rotating door.
- ▶ Two rotating 27" diameter white shelves with a 60 lb. load capacity per shelf.
- ▶ Nominal gap of 1/4" on all sides of door.
- ▶ 27" diameter shelf and holds 60 lbs. per shelf
- ▶ When ordering **All-Plywood** construction, top and bottom will utilize plywood, but drum material does not change.
- ▶ Recommended for use in kitchen designs for ADA compliance with a maximum installed height of 34".

Square Corner Base Roto Cabinet, 32 1/2" High

SCR3632.5	18.4	666	740	860	926	1109	782	856	976	1042	1225
------------------	-------------	-----	-----	-----	-----	------	-----	-----	-----	------	------

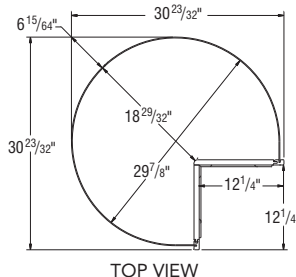
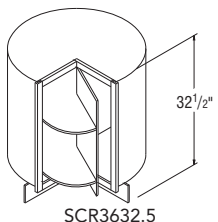

Universal Base Corner Cabinet Installation Charts

Full Overlay Universal Base Corner Cabinet Information

Full Overlay Styles	Actual Cabinet Width	X		Y	Z		W	
		Min. Pull	Min. Pull w/Hardware	Max. Pull	Min. Filler Required	Min. Filler Required w/ Hardware	Min. Pull From Wall To End of Cabinet	Max. Pull From Wall To End of Cabinet
BC3632.5	27"	9 3/4"	11 1/4"	12 1/2"	1"	2 1/2"	36 3/4"	39 1/2"
BC4232.5	36"	3 3/4"	5 1/4"	9 1/2"	1"	2 1/2"	39 3/4"	45 1/2"
BC4832.5	45"	0"	3/4"	5"	1"	2 1/2"	45"	50"

7/16" Overlay Universal Base Corner Cabinet Information

7/16" Overlay Styles	Actual Cabinet Width	X		Y	Z		W	
		Min. Pull	Min. Pull w/Hardware	Max. Pull	Min. Filler Required	Min. Filler Required w/ Hardware	Min. Pull From Wall To End of Cabinet	Max. Pull From Wall To End of Cabinet
BC3632.5	27"	9 1/4"	10 3/4"	12 1/2"	1/2"	2"	36 1/4"	39 1/2"
BC4232.5	36"	3 1/4"	4 3/4"	9 1/2"	1/2"	2"	39 1/4"	45 1/2"
BC4832.5	45"	0"	1/4"	5"	1/2"	2"	45"	50"

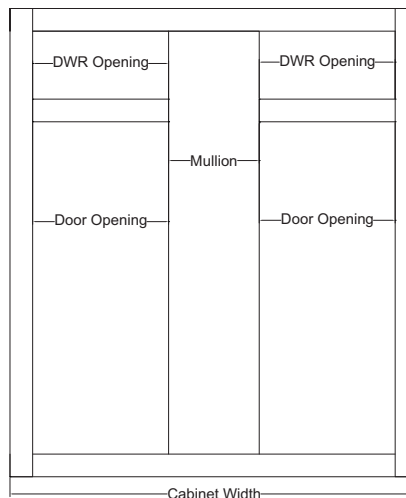
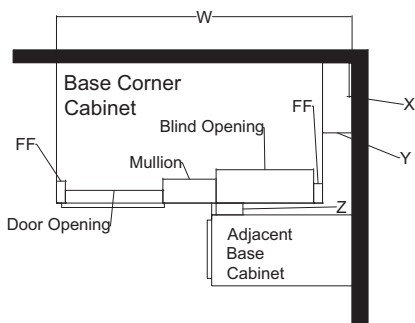

CUBES	STANDARD					ALL PLYWOOD				
	Hammond Oak	Newberry Birch	Bartlett Thermofoil	Clarkson Birch	Albany Birch	Hammond Oak	Newberry Birch	Bartlett Thermofoil	Clarkson Birch	Albany Birch

Base Corner Cabinets, 32 1/2" High, 23 3/4" Deep

BC3632.5	14.1	376	420	509	526	631	492	536	625	642	747
BC4232.5	18.3	396	424	513	528	633	512	540	629	644	749
BC4832.5	22.7	417	476	583	595	714	533	592	699	711	830

NOTES ✓

- ▶ Half-Depth fixed shelf included.
- ▶ All Base Corner cabinets are reversible from left blind to right blind.
- ▶ 3" Filler is included with all Base Corner cabinets and shipped under the Toekick or in the cabinet.
- ▶ To ensure proper door/drawer clearance, it is recommended you do not install appliances next to the blind.
- ▶ One door and one drawer
- ▶ Cabinets are designed to use the same amount of wall space designated in the SKU nomenclature.
- ▶ Cover panel shipped with cabinet for field installation to cover blind opening.
- ▶ Reference Installation Charts for proper size and identification. See page 36.
- ▶ Recommended for use in kitchen designs for ADA compliance with a maximum installed height of 34".

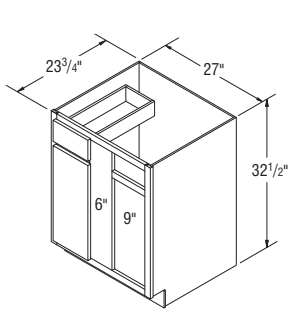

BC3632.5

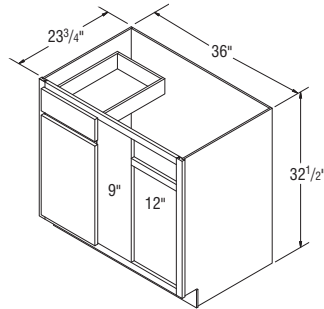

BC4232.5

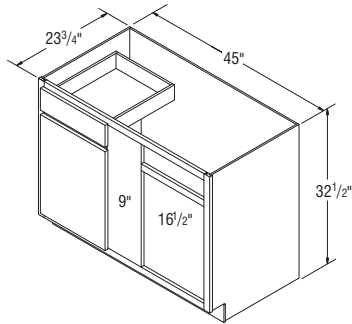

BC4832.5

CUBES	STANDARD					ALL PLYWOOD				
	Hammond Oak	Newberry Birch	Bartlett Thermofoil	Clarkson Birch	Albany Birch	Hammond Oak	Newberry Birch	Bartlett Thermofoil	Clarkson Birch	Albany Birch

NOTES ✓

- ▶ FP = False Panel
- ▶ It may be necessary to modify the corner braces in some sink applications.
- ▶ VSB2432.5 has butt doors on all door styles.
- ▶ Recommended for use in kitchen designs for ADA compliance with a maximum installed height of 34".

Vanity Sink Bases, 32 1/2" High, 21" Deep

VSB2432.5	11.0	247	275	311	322	386	363	391	427	438	502
VSB2732.5	12.4	255	285	323	332	398	371	401	439	448	514
VSB3032.5	13.7	257	288	326	335	403	373	404	442	451	519
VSB3332.5	15.0	267	297	333	346	416	383	413	449	462	532
VSB3632.5	16.3	358	397	473	496	594	474	513	589	612	710
VSB4232.5	18.9	382	425	513	534	638	498	541	629	650	754
VSB4832.5	21.6	449	461	561	577	691	565	577	677	693	807
VSB6032.5	26.8	539	600	729	751	899	655	716	845	867	1015

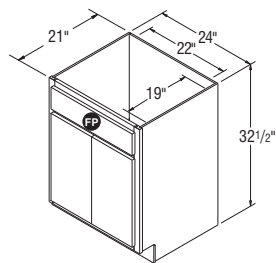

VSB2432.5

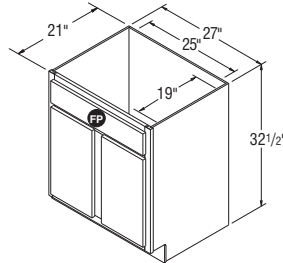

VSB2732.5

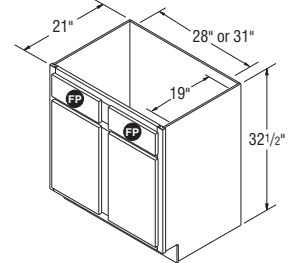

VSB3032.5-VSB3332.5

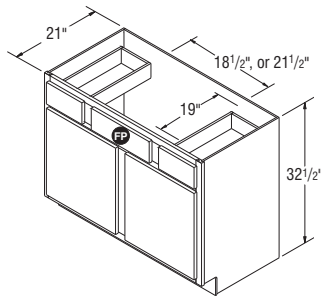

VSB3632.5-VSB4232.5

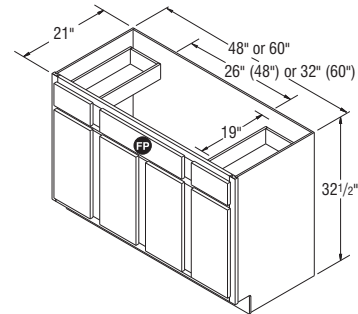

VSB4832.5-VSB6032.5

CUBES	COMMON STYLE		
	Oak Finish	Birch Finish	White Finish

Scribe Moulding, 8' Long

MSW8	0.5	20	20	20
PSMSW8 NEW	0.5	n/a	n/a	19

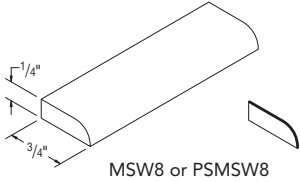

MSW8 or PSMSW8

Outside Corner Moulding - 90°

MOCW8	0.5	38	38	38
--------------	------------	----	----	----

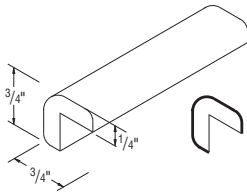

MOCW8

NOTES ✓

- ▶ Use to create a finished look on the ends of cabinet runs.

Trim Moulding

NEW

MTW8	0.5	72	72	72
PSMTW8	0.5	n/a	n/a	70

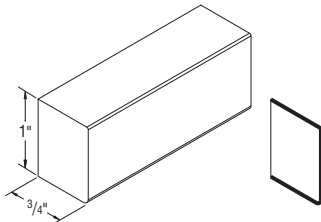

MTW8 or PSMTW8

NOTES ✓

- ▶ Use to create a finished look on the ends of cabinet runs.

Crown Mouldings

MCROWN8	0.5	99	99	99
PSMCROWN8 NEW	0.5	n/a	n/a	97
MFOLCR8	1.0	144	144	144
PSMFOLCR8 NEW	1.0	n/a	n/a	142
MTCROWN8	0.8	237	237	237
PSMTCROWN8 NEW	0.8	n/a	n/a	233

NOTES ✓

- ▶ Remember to order extra Mouldings when working with mitered corners.
- ▶ At minimum, leave a 3" reveal at the end of a run to allow Moulding and countertop ample clearance to return back to the wall.

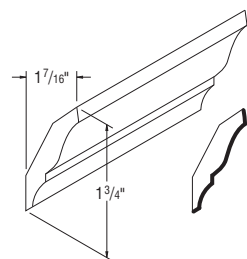

MCROWN8 or PSMCROWN8

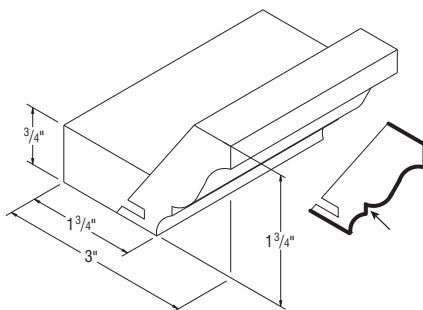

MFOLCR8 (Full Overlay) or PSMFOLCR8 (Full Overlay)

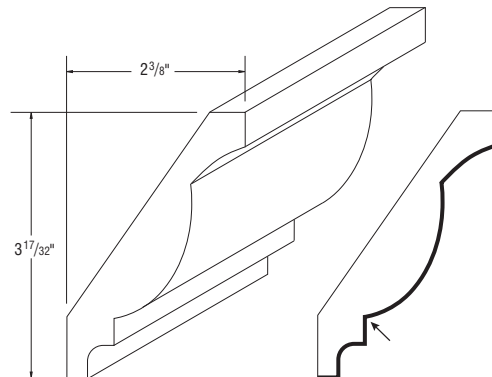

MTCROWN8 (Tall) or PSMTCROWN8 (Tall)

Finished edges indicated by bold lines on side view drawings.

CUBES	COMMON STYLE		
	Oak Finish	Birch Finish	White Finish

Cove Moulding

MCV8	0.5	37	37	37
-------------	------------	----	----	----

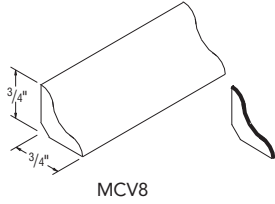

Quarter Round Moulding

MQR8	0.5	46	46	46
PSMQR8	NEW 0.5	n/a	n/a	44

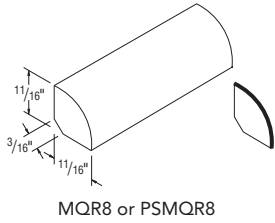

Batten Moulding

MBAT8	0.5	27	27	27
--------------	------------	----	----	----

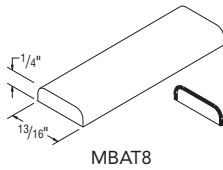

NOTES ✓

- ▶ All Fillers are 3/4" thick.
- ▶ F14X96 is 1/4" thick. Designed to fill space between adjacent cabinets. Finished on 1/4" front and 3/4" all edges (backs are not finished).

Fillers

F14X96	2.7	31	31	31
FBC3X332.5	0.8	74	74	74
F331	0.2	37	37	37
F342	0.2	44	44	44
F380	0.4	75	75	75
F396	0.5	131	131	131
F631	0.2	68	68	68
F642	0.2	93	93	93
F696	0.5	193	193	193

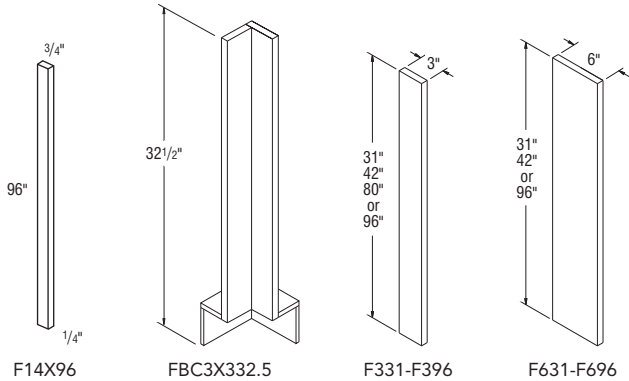

Finished edges indicated by bold lines on side view drawings.

CUBES	COMMON STYLE		
	Oak Finish	Birch Finish	White Finish

Valances Straight, 5" High

Model	0.1	78	78	78
V549ST	0.2	109	109	109

NOTES ✓

- ▶ ¾" thick
- ▶ Valances are not finished on back or ends.



V549ST-V573ST

Model	Length
V549ST	49"
V573ST	73"

Panels

Model	1.7	92	92	92
PEPR1.535	1.7	94	94	94
PEPR335	1.7	135	135	135
PEPRPLY1.535	1.7	141	141	141
PEPRPLY335	1.7	305	305	305
PREF2384	2.6	356	356	356
PREF2396	3.0	326	326	326
PREPRP1.584 †	2.9	368	368	368
PREPRP1.596 †	3.3	506	506	506
PREPR33096	7.1	608	608	608
PREPRPLY33096	7.1	59	59	59
PSFEP	1.0	78	78	78
PSFEPLY	1.0			

NOTES ✓

- ▶ Plywood may contain MDF or particleboard in its core in accordance with ANSI/HPVA HP-1 standards.
- ▶ †PREPRP1.584 and PREPRP1.596 will be laminate when ordered in White and Antique styles.

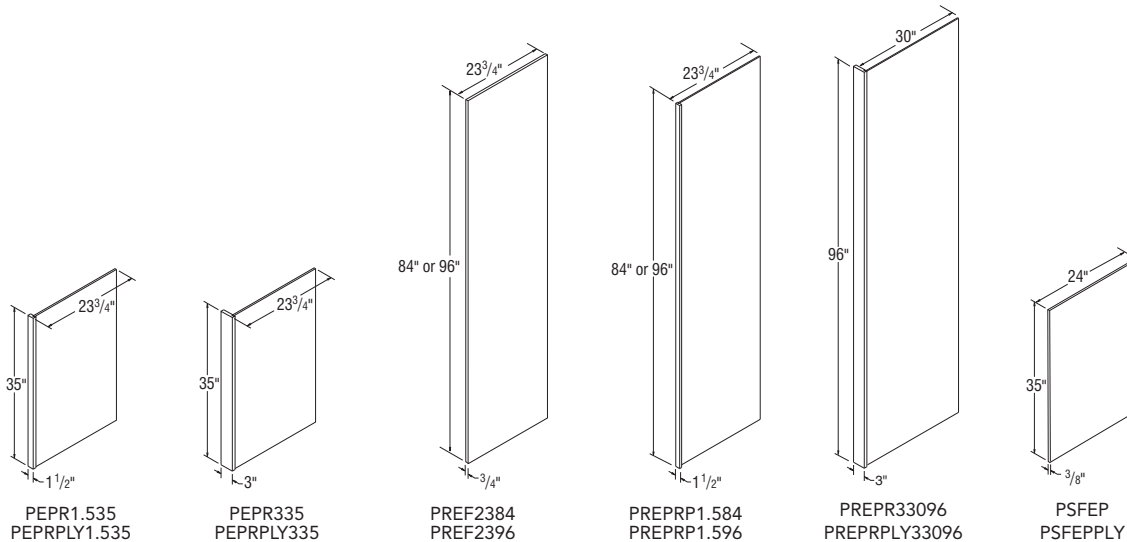

Panel	Description	Size (T x W x H)	Edge Finish	Color Side 1	Color Side 2	Finish
PEPR1.535	Aristex™ 3/8" End Panel w/1 1/2" Stile	1 1/2 x 23 3/4 x 35	Front Long	Exterior	Interior	Laminate
PEPR335	Aristex™ 3/8" End Panel w/3" Stile	3 x 23 3/4 x 35	Front Long	Exterior	Interior	Laminate
PEPRPLY1.535	Plywood 3/8" End Panel w/1 1/2" Stile	1 1/2 x 23 3/4 x 35	Front Long	Exterior	Interior	Veneer
PEPRPLY335	Plywood 3/8" End Panel/ Stile Complete	3 x 23 3/4 x 35	Front Long	Exterior	Interior	Veneer
PREF2384	Particleboard Refrigerator End Panel	3/4 x 23 3/4 x 84	1 Long	Exterior	Exterior	Veneer
PREF2396	Particleboard Refrigerator End Panel	3/4 x 23 3/4 x 96	1 Long	Exterior	Exterior	Veneer
PREPRP1.584 †	Plywd. 3/8" Refrigerator End Panel w/1 1/2" Stile	1 1/2 x 23 3/4 x 84	Front Long	Exterior	Exterior	Veneer
PREPRP1.596 †	Plywd. 3/8" Refrigerator End Panel w/1 1/2" Stile	1 1/2 x 23 3/4 x 96	Front Long	Exterior	Exterior	Veneer
PREPR33096	Veneered Furniture Board Refrigerator 3/4" End Panel w/3" Stile	3 x 30 x 96	Front Long	Exterior	Exterior	Veneer
PREPRPLY33096	Plywood 3/4" End Panel w/3" Stile	3 x 30 x 96	Front Long	Exterior	Exterior	Veneer
PSFEP	Aristex™ Sink End Panel	3/8 x 24 x 35	None	Exterior	Interior	Laminate
PSFEPLY	Aristex™ Sink End Panel	3/8 x 24 x 35	None	Exterior	Interior	Laminate

CUBES	COMMON STYLE		
	Oak Finish	Birch Finish	White Finish

NOTES ✓

- ▶ Plywood may contain MDF or particleboard in its core in accordance with ANSI/HPVA HP-1 standards.

Stock Panels

	1.1	2.7	77	77	77
PA4836					
PA4896					
PP9635					
P4836					
P4896					

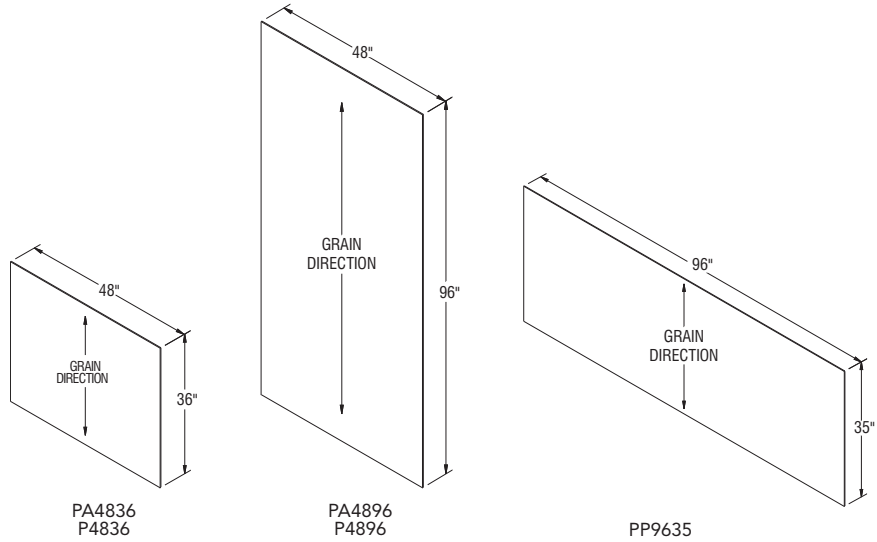

Panel	Descriptions	Size (T x W x H)	Edge Finish	Color Side 1	Color Side 2	Finish
PA4836	Stock Panel - Aristex™ Laminate	¼ x 48 x 36	None	Exterior	Raw	Laminate
PA4896	Stock Panel - Aristex™ Laminate	¼ x 48 x 96	None	Exterior	Raw	Laminate
PP9635	Stock Panel - Veneer	¾ x 96 x 35	None	Exterior	Raw	Veneer
P4836	Stock Panel - Veneer	¾ x 48 x 36	None	Exterior	Raw	Veneer
P4896	Stock Panel - Veneer	¾ x 48 x 96	None	Exterior	Raw	Veneer

NOTES ✓

- ▶ End Panels are shipped one per carton. Not sold in pairs.
- ▶ EPV1442 are sized for 15" deep cabinets
- ▶ Plywood may contain MDF or particleboard in its core in accordance with ANSI/HPVA HP-1 standards.

Veneer End Panels

	0.2	48	48	48
EPV1130				
EPV1142				
EPV1442				
EPV2335				
EPV2384				
EPV2396				

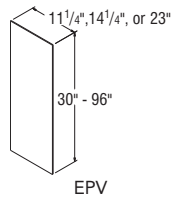

Panel	Descriptions	Size (T x W x H)	Edge Finish	Color Side 1	Color Side 2	Finish
EPV1130	Wall End Panel for 12" Depth	¾ x 11¼ x 30	None	Exterior	Raw	Veneer
EPV1142	Wall End Panel for 12" Depth	¾ x 11¼ x 42	None	Exterior	Raw	Veneer
EPV1442	Wall End Panel for 15" Depth	¾ x 14¼ x 42	None	Exterior	Raw	Veneer
EPV2335	Base End Panel	¾ x 23 x 35	None	Exterior	Raw	Veneer
EPV2384	Utility End Panel	¾ x 23 x 84	None	Exterior	Raw	Veneer
EPV2396	Utility End Panel	¾ x 23 x 96	None	Exterior	Raw	Veneer

CUBES	COMMON STYLE		
	Oak Finish	Birch Finish	White Finish

Laminate End Panels

Part Number	Thickness	Oak Finish	Birch Finish	White Finish
EPA1130	0.2	46	46	46
EPA1142	0.3	59	59	59
EPA1442	0.4	83	83	83
EPA2335	0.5	87	87	87
EPA2384	1.2	178	178	178
EPA2396	1.4	203	203	203

NOTES ✓

- ▶ ¼" thick panels with one-sided Aristex™ Laminate on exterior (no edge finish)
- ▶ End Panels are shipped one per carton. Not sold in pairs.
- ▶ EPA1442 are sized for 15" deep cabinets.

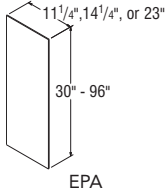

Panel	Description	Size (T x W x H)	Edge Finish	Color Side 1	Color Side 2	Finish
EPA1130	Wall End Panel for 12" Depth	3/16 x 11 1/4 x 30	None	Exterior	Raw	Laminate
EPA1142	Wall End Panel for 12" Depth	3/16 x 11 1/4 x 42	None	Exterior	Raw	Laminate
EPA1442	Wall End Panel for 15" Depth	3/16 x 14 1/4 x 42	None	Exterior	Raw	Laminate
EPA2335	Base End Panel	3/16 x 23 x 35	None	Exterior	Raw	Laminate
EPA2384	Utility End Panel	3/16 x 23 x 84	None	Exterior	Raw	Laminate
EPA2396	Utility End Panel	3/16 x 23 x 96	None	Exterior	Raw	Laminate

Vanity Tapered End Panel, 30" High

VTEP	Thickness	Oak Finish	Birch Finish	White Finish
VTEP	0.8	173	173	173

NOTES ✓

- ▶ ¾" thick
- ▶ Veneer panel with front edge banded and both sides finished.

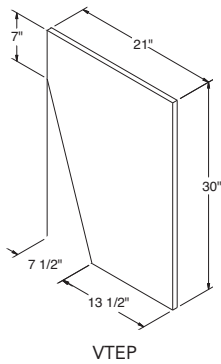

CUBES	COMMON STYLE		
	Oak Finish	Birch Finish	White Finish

NOTES ✓

- ▶ Plywood may contain MDF or particleboard in its core in accordance with ANSI/HPVA HP-1 standards.

Toekicks

TOEKICK	(4 - 8' pc)	0.5	68	68	68
TOEKICKPLY	(4 - 8' pc)	0.5	89	89	89
TOEKICK8	(1 - 4' pc)	0.1	30	30	30
TOEKICKPLY8	(1 - 4' pc)	0.1	40	40	40



Panel	Description	Size (T x W x H)	Edge Finish	Color Side 1	Color Side 2	Finish
TOEKICK8	Aristex™ Toekick	¼ x 4 x 96	None	Exterior	Raw	Laminate
TOEKICKPLY8	Plywood Toekick	¼ x 4 x 96	None	Exterior	Raw	Veneer
TOEKICK	Aristex™ Toekick	¼ x 4 x 96	None	Exterior	Raw	Laminate
TOEKICKPLY	Plywood Toekick	¼ x 4 x 96	None	Exterior	Raw	Veneer

NOTES ✓

- ▶ TKC dimension: ¾" x 4 x ¾"
- ▶ Sold in pairs

Toekick Cap

TKC	0.5	11	11	11
------------	------------	----	----	----

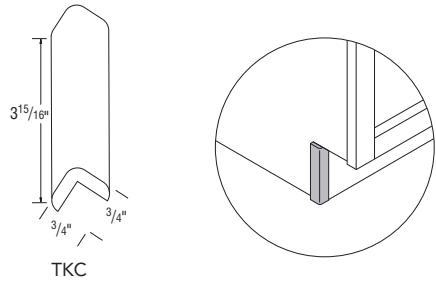

CUBES	Miscellaneous Style (#010)	Dimensions	Natural Maple Laminate	White Laminate	Plywood	Fits 12" Deep	Fits 24" Deep
-------	----------------------------	------------	------------------------	----------------	---------	---------------	---------------

Utility Shelf Kits

UKS15	0.6	56	13 1/2" x 22 1/2"	✓			✓
UKS15WH	0.6	56	13 1/2" x 22 1/2"		✓		✓
UKS15PL	0.6	86	13 1/2" x 22 1/2"	✓		✓	✓
UKS15WHPL	0.6	86	13 1/2" x 22 1/2"		✓	✓	✓
UKS1812	0.3	64	16 1/2" x 22 11/32"	✓		✓	
UKS1812WH	0.3	64	16 1/2" x 22 11/32"		✓	✓	
UKS1812PL	0.3	66	16 1/2" x 22 11/32"	✓		✓	
UKS1812WHPL	0.3	66	16 1/2" x 22 11/32"		✓	✓	
UKS18	0.8	64	16 1/2" x 22 1/2"	✓			✓
UKS18WH	0.8	64	16 1/2" x 22 1/2"		✓		✓
UKS18PL	0.8	93	16 1/2" x 22 1/2"	✓		✓	✓
UKS18WHPL	0.8	93	16 1/2" x 22 1/2"		✓	✓	✓
UKS24	1.2	80	22 1/2" x 22 1/2"	✓			✓
UKS24WH	1.2	80	22 1/2" x 22 1/2"		✓		✓
UKS24PL	1.2	120	22 1/2" x 22 1/2"	✓		✓	✓
UKS24WHPL	1.2	120	22 1/2" x 22 1/2"		✓	✓	✓
UKS30	1.2	95	28 1/2" x 22 1/2"	✓			✓
UKS30WH	1.2	95	28 1/2" x 22 1/2"		✓		✓
UKS30PL	1.2	136	28 1/2" x 22 1/2"	✓		✓	✓
UKS30WHPL	1.2	136	28 1/2" x 22 1/2"		✓	✓	✓

NOTES ✓

- ▶ Utility Shelf Kits contain two shelves and eight clips.
- ▶ Shelves are 3/4" thick
- ▶ Maximum weight per square foot is 15 lbs.
- ▶ Utility Shelf Kits are natural maple laminate or specify UKS_ _WH for white.
- ▶ Order under style 011.

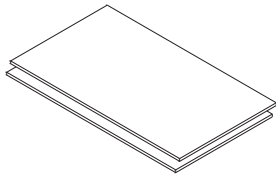

Utility Shelf Kit Shelves

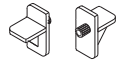

Utility Shelf Kit Clips

CUBES	Miscellaneous Style (#010)	Dimensions	Natural Maple Laminate	White Laminate	Thickness
-------	----------------------------	------------	------------------------	----------------	-----------

NOTES ✓

- ▶ Pantry Roll Tray Kits feature 1/2" thick solid wood front and furniture board sides and back, or specify UPK_ _WH for white.
- ▶ Pantry Roll Tray Kits contain four trays, eight suspension tracks, and eight bumper pads with installation screws.
- ▶ Maximum weight per square foot is 15 lbs.
- ▶ Pantry Roll Tray Kits cannot be used in any Utility Cabinet 12" deep.
- ▶ Order under style 011.

Pantry Roll Tray Kits

UPK18	3.3	424	13 11/16" x 20 3/16"	✓		3 1/8"
UPK18WH	3.7	424	13 11/16" x 20 3/16"		✓	3 1/8"
UPK24	5.8	424	19 11/16" x 20 3/16"	✓		3 1/8"
UPK24WH	5.1	424	19 11/16" x 20 3/16"		✓	3 1/8"

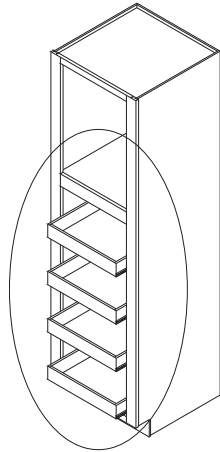

Pantry Roll Tray Kit

CUBES	Miscellaneous Style (#010)	Recommended Width of Face Frame Opening	Trays	Track Slides	Mounting Blocks	2 1/2" Wood Screws	5/8" Wood Screws	1/8" Spacers
-------	----------------------------	---	-------	--------------	-----------------	--------------------	------------------	--------------

NOTES ✓

- ▶ Roll Tray Kits feature 1/2" thick solid wood front and furniture board sides and back, or specify UPK_ _WH for white.
- ▶ Maximum weight per square foot is 15 lbs.
- ▶ All guides are white.
- ▶ Order under style 011.
- ▶ No TKIT available for B27 due to face frame.
- ▶ Bumper pads for field installation included.
- ▶ TKIT can be installed on the cabinet floor or above the half-depth shelf.

Roll Tray Kits

TKIT15	0.5	76	12"	1	2	2	2	4	2
TKIT15WH	0.5	76	12"	1	2	2	2	4	2
TKIT18	0.8	78	15"	1	2	2	2	4	2
TKIT18WH	0.8	78	15"	1	2	2	2	4	2
TKIT21	0.9	81	18"	1	2	2	2	4	2
TKIT21WH	0.9	81	18"	1	2	2	2	4	2
TKIT24	1.0	84	21"	1	2	2	2	4	2
TKIT24WH	1.0	84	21"	1	2	2	2	4	2

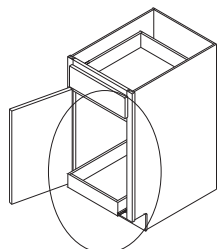

TKIT

Double Wastebasket Roll-Out

DWBR 3.2 399

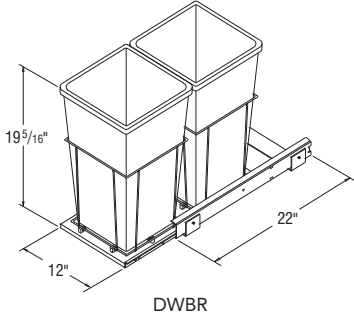

NOTES ✓

- ▶ White epoxy coated wire with Full Extension guides.
- ▶ Includes two 27 quart Wastebaskets with wire storage compartment.
- ▶ Mounted on white melamine board and installs to the floor of the cabinet.
- ▶ Order under style 011.
- ▶ Installation of this accessory requires removing half-depth shelf.
- ▶ See matrix below for installation recommendations.

Cabinet	Double Wastebasket Roll Out
B15	H *
B18	H
B21	H
B24	H
B30	H *
B33	H
B36	H
B39	H
B42	H
B45	H
B48	H
SCB42	H
SCB48	H
SB24	P
SB27	P

Cabinet	Double Wastebasket Roll Out
SB30	P
SB33	P
SB36	P
SB39	P
SB42	P
SB48	P
SF30	P
SF36	P
SF42	P
SFC36	P
SFC42	P
U15	I
U18	I
U24	I
U30	I

Cabinet	Double Wastebasket Roll Out
U1590	I
U1890	I
U2490	I
U3090	I
U1596	I
U1896	I
U2496	I
U3096	I

NOTES ✓

- Key
- H** Must remove half-depth shelf.
 - I** Can be installed without modification to cabinet.
 - P** Location of plumbing should be checked prior to installation of storage accessory.
 - * Recommended.

Touch Up Kit

TUKIT 0 40

NOTES ✓

- ▶ TUKIT contains one felt marker and one putty stick.
- ▶ For white and antique styles, Touch-Up is only recommended for face frames and End Panels.

NOTES ✓

- ▶ For use to provide additional door adjustment in field.
- ▶ Designed to be placed between the face frame and hinge mounting plate.
- ▶ HNGSPCRF sold in pairs.
- ▶ HNGSPCRF50 sold in packs of 50.

Frame Spacers

NEW

HNGSPCRF	0	8
HNGSPCRF50	0	50

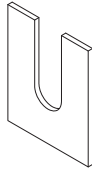

HNGSPCRF

NOTES ✓

- ▶ For use to provide additional door adjustment in field.
- ▶ Designed to be placed around the hinge cup and against the back of the door.
- ▶ HNGSPCRD sold in pairs.
- ▶ HNGSPCRD50 sold in packs of 50.

Hinge Spacers

NEW

HNGSPCRD	0	8
HNGSPCRD50	0	50

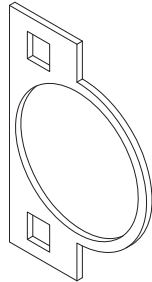

HNGSPCRD

NOTES ✓

- ▶ For use in applications with cabinets installed at varying depths to prevent the door damage caused by opening into an adjacent cabinet or wall.
- ▶ Restricts hinges to 86 degree opening capability.
- ▶ Not recommended for cabinets with roll trays specified in partial overlay styles.
- ▶ Sold in pairs.

Hinge Angle Restrictor Clips

NEW

HNGRESCLP	0	8
------------------	----------	----------



HNGRESCLP

Warped Door Policy

Contractor's Choice cabinetry is constructed to strict specifications, including the moisture content present in wood. When the moisture content is maintained at a constant level, Contractor's Choice is able to minimize the amount of expansion and contraction associated with natural wood. When a great amount of expansion and contraction occur, the result can be a warped door. By strictly controlling the amount of humidity present during manufacturing, Contractor's Choice cabinetry is helping to ensure you receive a quality product.

Because wood is a natural product, each piece of wood exhibits its own unique color and grain variations. These differences give wood its genuine beauty. The wood's natural properties also determine how each individual piece will react to changing weather conditions. Therefore, eliminating warped doors is virtually impossible.

If you feel that you have a warped door, Contractor's Choice requires that you perform initial testing to determine the extent of the problem.

1. Remove the door from the cabinet and remove all decorative surface knobs or pulls and hinges.
2. Place the door on a completely flat surface, as determined by using a level, and alternately press on the opposite corners to observe if the door "rocks" or pulls away from the flat surface.
3. If you observe a gap between the door and flat surface, measure the distance to determine the amount of warpage.
 - A door must be warped at least $\frac{1}{4}$ " before it can be considered for replacement. When ordering a replacement by using Contractor's Choice Part Replacement Order Form, be sure to fill in the reason for proper replacement code as "W".
 - If the door is warped less than $\frac{1}{4}$ ", we recommend you allow a complete heating and cooling cycle (summer to winter) to allow the door to reach moisture equilibrium. Adding magnetic catches or roller catches will often correct minor problems.
4. If the door does not pull away from the flat surface, it is not warped. Most likely, there is a problem with the cabinet installation. When cabinets are not properly installed in a level or plumb position, they will become racked and will cause the door to appear warped. To check for a racked cabinet, place a level on one end rail. The bubble in the level will appear centered. If the cabinet was properly installed in a level position. Now place the level on the other end rail. Again, if the bubble appears centered the cabinet is properly installed in a level position. Any variations in the location of the bubble will indicate the cabinet was not properly installed. (A plumb bob will reveal the same information.)

Another proper installation check is to place the level in the top, and then bottom of the installed cabinets face frame. Identify the bubble's position in both, top and bottom, locations of the face frame. The bubble's position will indicate if the cabinet was not properly installed.

Cabinet Care Suggestions

Cleaning Tip: Never use a dishcloth to clean or dry cabinet exteriors or interiors. Remnants of detergent or grease may be contained within the dishcloth.

Interiors: Contractor's Choice cabinet interiors are surfaced with Aristex®, a quality laminate material that resists scuffs, marks, and most common household spills.

1. To clean the interior surface, simply wipe with a damp cloth or sponge, then dry.
2. To remove food residue or grease, use the suds from any common dishwashing liquid and a damp cloth to wipe clean. Dry thoroughly.

CAUTION: If a spill occurs, it is important to clean up the spill and dry the surface immediately. A spill left unattended will soak through the Aristex® and cause damage.

Exteriors—Wood Finish: Contractor's Choice wood exteriors are manufactured with a quality finish that protects the wood and brings out its full beauty. To maintain your cabinets' appearance, Contractor's Choice recommends cleaning them at least once a month.

1. Simply wipe the surface of your cabinets with a clean damp cloth, then dry.
2. To remove general soil or grease, use the suds from any common dishwashing liquid and a damp cloth to wipe clean. Dry thoroughly.
3. Excess moisture can damage any cabinet finish; areas near the sink, range, dishwasher, oven and baseboards are the most susceptible. Keep these surfaces dry.
4. Because Contractor's Choice uses a quality varnish on the finish, waxing your cabinets is not necessary. If waxing is preferred, use any furniture polish or lemon oil recommended for fine furniture. Be sure to completely wipe off the excess wax to avoid build-up.

CAUTION: Avoid using cleaners that contain bleach, ammonia or state on the label they have any type of abrasives. These cleaners can cause damage to your cabinet finish.

Exteriors—Laminate/Thermofoil: Some Contractor's Choice styles use doors and drawer fronts with a laminate or thermofoil finish. To clean this type of finish, Contractor's Choice recommends the same procedure described for wood exteriors.

Exception: DO NOT wax laminate or thermofoil cabinet surfaces.

Discontinued Product Policy

- A minimum of 60 days notice will be given to customers announcing the discontinuation of a product.
- Product will no longer be available to order after the discontinuation date. Only warranty orders will be considered. With warranty orders, Contractor's Choice will have the option to repair or replace a customer's defective product with the same discontinued product they originally purchased or with a current product that is similar in appearance.

Freight Policy

- If an entire order is no charge, Contractor's Choice will pay for standard ground freight.
- If an order contains a chargeable item, the cost of freight will be charged to the customer's invoice.
- If a customer requests an upgrade to a parcel shipment method, the customer will be charged the entire freight charge.

Returned Goods Policy

- All cabinets are manufactured according to the individual order and cannot be changed, cancelled, or returned once order has been scheduled.
- Installed or freight damaged cabinets may not be returned.

Transportation Claims

- Please inspect merchandise at time of signing freight bill, and have the transportation company note any damage incurred in transit.

Disclosure

- Prices and specifications are subject to change without notice.
- The responsibility of Contractor's Choice ceases upon delivery of product in good order to transport companies and all product is shipped at consignee's risk.

Contractor's Choice One Year Warranty

One year warranty on all Contractor's Choice styles from the original date of purchase.

Should the cabinetry fail during the application warranty period due to defects in material or workmanship under normal use, necessary repair or replacement will be provided for the defective product.

This warranty does not cover products which are misused, abused, mishandled, improperly installed, improperly stored, changed, modified, or subjected to extreme temperatures or extreme moisture levels. This warranty is not valid for products used for any purpose other than the purpose for which they are originally intended. This warranty does not cover the cost of installation, removal, subsequent damage, or transportation of the defective product, regardless of whether the work was performed by a contractor, service company or yourself.

THIS WARRANTY IS THE EXCLUSIVE WARRANTY OF CONTRACTOR'S CHOICE AND IS IN LIEU OF AND CONTRACTOR'S CHOICE DISCLAIMS ALL OTHER WARRANTIES, EXPRESSED OR IMPLIED, INCLUDING THE IMPLIED WARRANTIES OF MERCHANTABILITY AND FITNESS FOR A PARTICULAR PURPOSE.

This warranty gives you specific legal rights and you may have other rights, which vary from state to state. Some states do not allow the exclusion or limitation of incidental or consequential damages, so the above limitations or exclusions may not apply to you.

To obtain replacement(s) under Contractor's Choice One Year Warranty, first contact your authorized Contractor's Choice Cabinetry dealer or distributor, who will arrange for inspection of the cabinet. A dated sales receipt as proof of purchase is required to obtain benefits from this warranty.

If you have difficulty obtaining assistance, please write to:

Contractor's Choice Cabinetry
One MasterBrand Cabinets Drive
P.O. Box 420
Jasper, IN 47547-0420



Kitchen Cabinet Manufacturers Association
Environmental Stewardship Program
All products impact the environment.
For ESP program criteria, visit greencabinetsource.org.

Contractor's Choice is your dedicated partner in providing and delivering timeless cabinetry solutions with lasting quality for your multi-family living complex.

© 2016 MasterBrand Cabinets, Inc. Printed in USA

Product photography and illustrations have been reproduced as accurately as printing technologies permit. To ensure highest satisfaction, we strongly suggest you view an actual sample for best color wood grain and finish representation.

Styles, product availability and construction may vary slightly from those shown in this Pricing & Specifications book due to material availability and/or design evolution. Specifications are subject to change without notice. Check One Touch for the latest updates. Our customer service is available if your design requires verification of product availability and specifications.